APP CRS	Rwy ldg	5032
305°	TDZE	5723
	Apt Elev	5737

RNAV (GPS) RWY 31
ESCALANTE MUNI (1L7)

RNP APCH - GPS.

NA Baro-VNAV NA. Rwy 31 helicopter visibility reduction below ¾ SM NA. Circling NA northeast of Rwy 13-31. Procedure NA at night. Use Page altimeter setting.

MISSED APPROACH: Climb to 7600 then climbing left turn to 9500 direct UVCEH and hold, continue climb-in-hold to 9500.
*Missed approach requires minimum climb of 328 feet per NM to 8000.
#Missed approach requires minimum climb of 306 feet per NM to 7900.

PGA ASOS	SALT LAKE CENTER	UNICOM
120.625	133.6 269.25	122.8 (CTAF) L

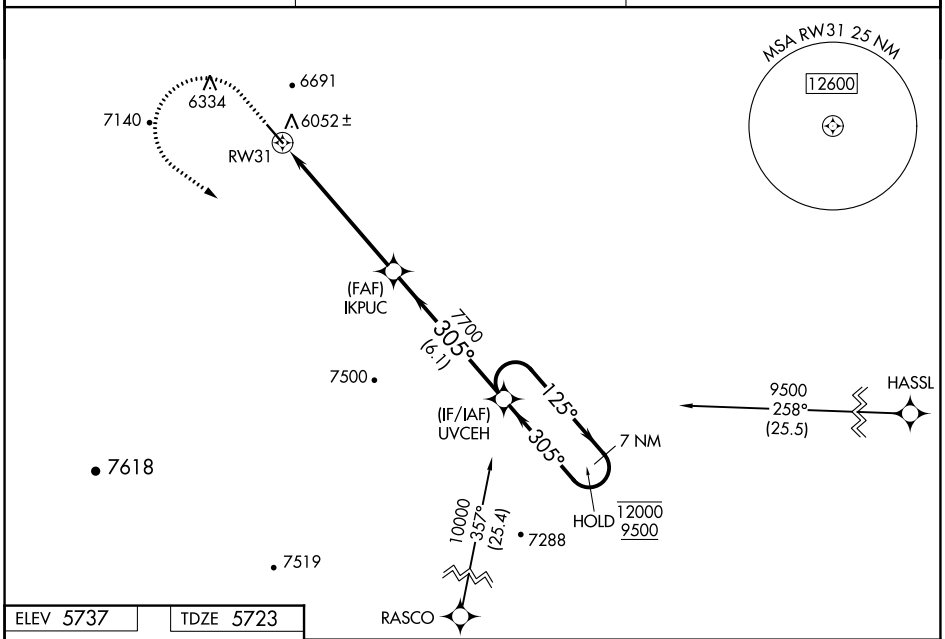

ELEV 5737 TDZE 5723

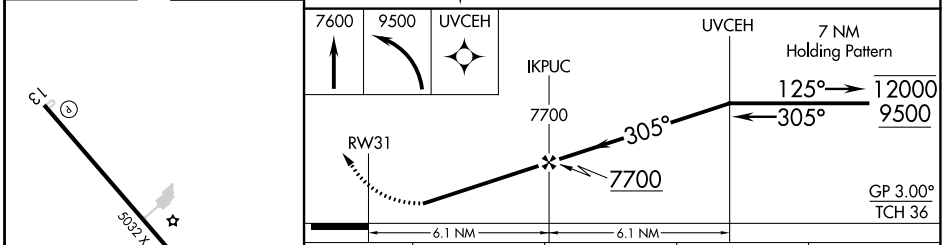

CATEGORY	A	B	C	D
LNAV/VNAV DA*	6534-2½ 811 (800-2½)		NA	
LNAV MDA#	6720-1¼ 997 (1000-1¼)	6720-1½ 997 (1000-1½)	NA	
LNAV/VNAV DA	7169-6 1446 (1500-6)		NA	
LNAV MDA	6960-1¼ 1237 (1300-1¼)	6960-1½ 1237 (1300-1½)	NA	
CIRCLING	6960-1¼ 1223 (1300-1¼)	6960-1½ 1223 (1300-1½)	NA	

MIRL Rwy 13-31 L
REIL Rwys 13 and 31

SW-4, 18 APR 2024 to 16 MAY 2024

SW-4, 18 APR 2024 to 16 MAY 2024