WAAS CH 86630 W27A	APP CRS 280°	Rwy ldg 3700 TDZE 1779 Apt Elev 1779

RNAV (GPS) RWY 27
LINTON MUNI (7L2)

RNP APCH.

For uncompensated Baro-VNAV systems, LNAV/VNAV NA below -18°C or above 54°C. Rwy 27 helicopter visibility reduction below ¾ SM NA. When local altimeter setting not received, use Bismarck Muni altimeter setting and increase all DA 107 feet and visibility LPV and LNAV/VNAV all Cats ¼ SM; increase all MDA 120 feet and visibility LNAV Cat C ¼ SM. Baro-VNAV and VDP NA when using Bismark Muni altimeter setting.

MISSED APPROACH: Climb to 3600 direct IRSEH and on track 301° to LINTN and hold.

ASOS-3	MINNEAPOLIS CENTER	CTAF
118.175	135.25 256.7	122.9 L

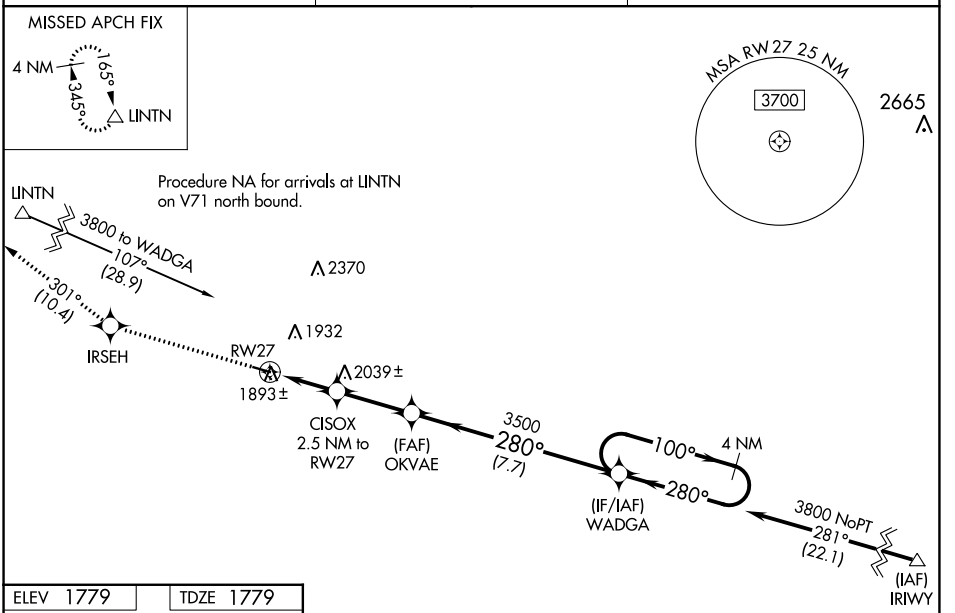

ELEV 1779 TDZE 1779

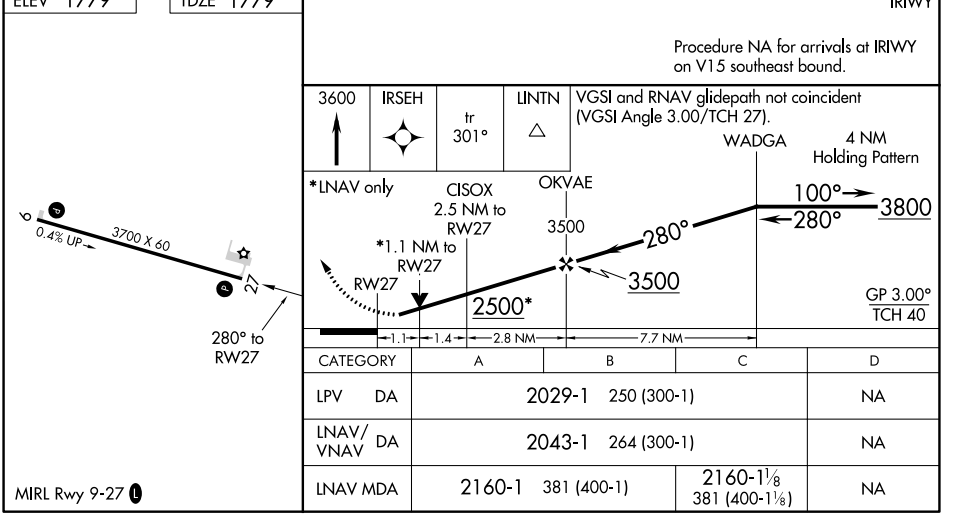

CATEGORY	A	B	C	D
LPV DA	2029-1 250 (300-1)			NA
LNAV/VNAV DA	2043-1 264 (300-1)			NA
LNAV MDA	2160-1 381 (400-1)		2160-1⅛ 381 (400-1⅛)	NA

MIRL Rwy 9-27 L

NC-1, 16 MAY 2024 to 13 JUN 2024
NC-1, 16 MAY 2024 to 13 JUN 2024