WAAS CH 78133 W31A	APP CRS 308°	Rwy ldg 4102 TDZE 1374 Apt Elev 1376

RNAV (GPS) RWY 31
PERHAM MUNI (16D)

T NA

Baro-VNAV NA. DME/DME RNP-0.3 NA. Helicopter visibility reduction below ¾ SM NA. Use Detroit Lakes altimeter setting; when not received, use Wadena altimeter setting.

MISSED APPROACH: Climb to 3200 direct HIBIR and hold.

MINNEAPOLIS CENTER	GCO	CTAF
126.1 269.2	121.725	122.9 L

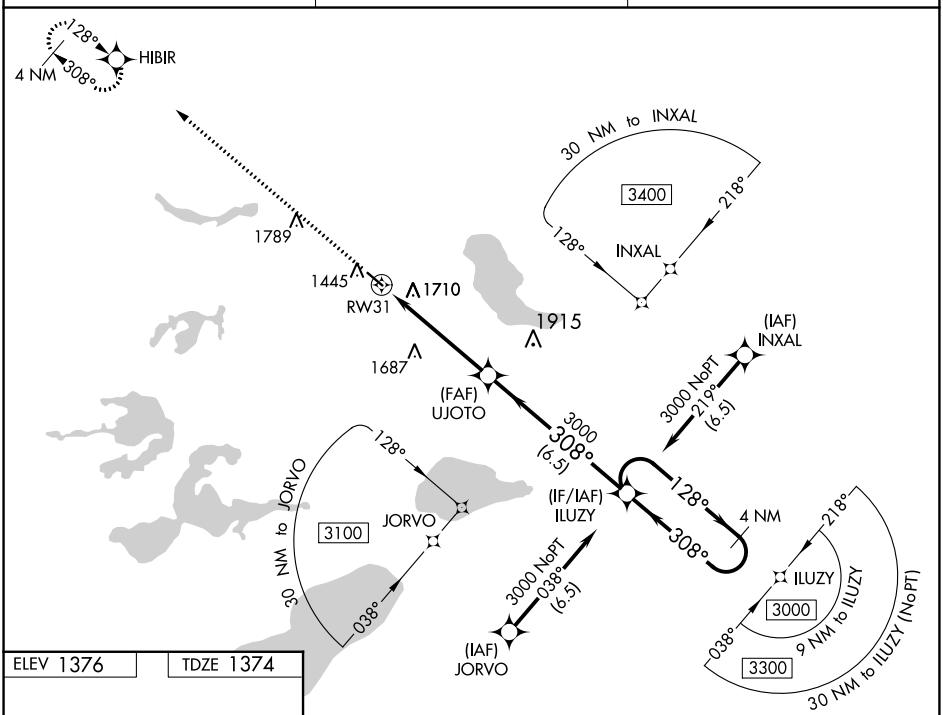

ELEV 1376 TDZE 1374

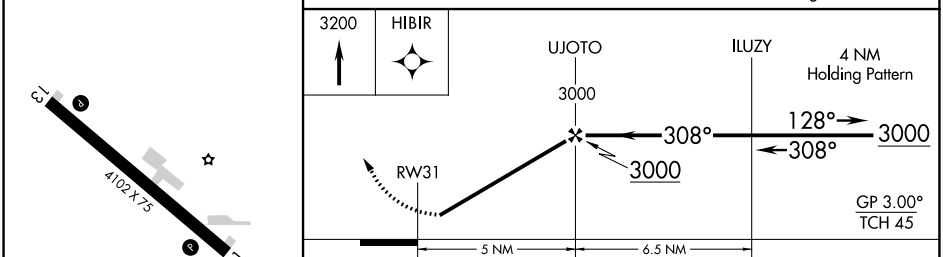

CATEGORY	A	B	C	D
LPV DA	1669-1	295 (300-1)	NA	
LNAV/VNAV DA	2158-2½	784 (800-2½)	NA	
LNAV MDA	2080-1	706 (800-1)	NA	
C CIRCLING	2120-1	744 (800-1)	NA	

MIRL Rwy 13-31 L
REIL Rwys 13 and 31 L

NC-1, 18 APR 2024 to 16 MAY 2024
NC-1, 18 APR 2024 to 16 MAY 2024