RNAV (GPS) RWY 1
RICE LAKE RGNL/CARL'S FLD (RPD)

WAAS CH 86217 W01A	APP CRS 010°	Rwy ldg 6500 TDZE 1101 Apt Elev 1109

If local altimeter setting not received, use Chippewa Valley Rgnl altimeter setting and increase all DAs/MDAs 120 feet. DME/DME RNP-0.3 NA. Baro-VNAV NA below -17°C (3°F). Baro VNAV and VDP NA when using Chippewa Valley Rgnl altimeter setting. For inoperative MALSR, increase LPV visibilty to 1, and LNAV Cat D visibility to 1¼. Circling Rwy 13, 31 NA at night.

MALSR

MISSED APPROACH: Climb to 3200 direct ORBEW and hold.

AWOS-3	MINNEAPOLIS CENTER	UNICOM
120.525	125.3 335.6	122.7(CTAF)

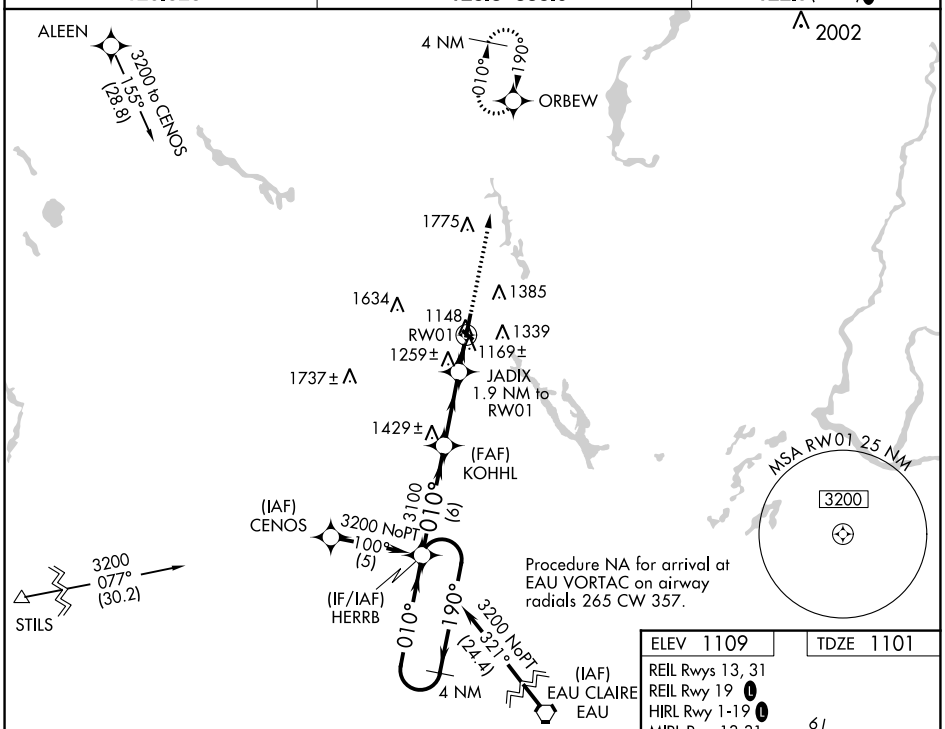

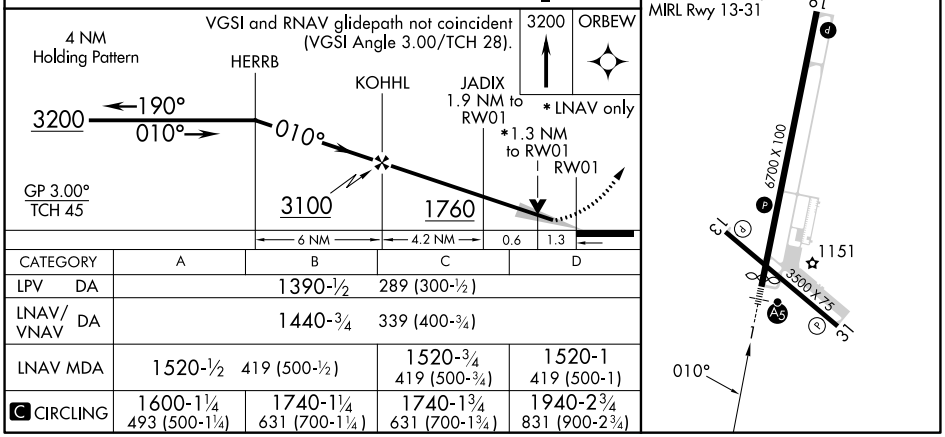

CATEGORY	A	B	C	D
LPV DA	1390-½ 289 (300-½)			
LNAV/VNAV DA	1440-¾ 339 (400-¾)			
LNAV MDA	1520-½ 419 (500-½)		1520-¾ 419 (500-¾)	1520-1 419 (500-1)
C CIRCLING	1600-1¼ 493 (500-1¼)	1740-1¼ 631 (700-1¼)	1740-1¾ 631 (700-1¾)	1940-2¾ 831 (900-2¾)