| WAAS CH 49124 W29A | APP CRS 290° | Rwy ldg 3600 TDZE 86 Apt Elev 90 |
|---|---|---|

# RNAV (GPS) RWY 29
## PETALUMA MUNI (O69)

RNP APCH-GPS.

For uncompensated Baro-VNAV systems, LNAV/VNAV NA below -15°C or above 54°C. Circling Rwy 11 NA at night.

MISSED APPROACH: Climb to 3500 direct XIKIY and on track 216° to HIRUV.

| AWOS-3P | OAKLAND CENTER | UNICOM |
|---|---|---|
| 132.325 | 127.8 353.5 | 122.7 (CTAF) L |

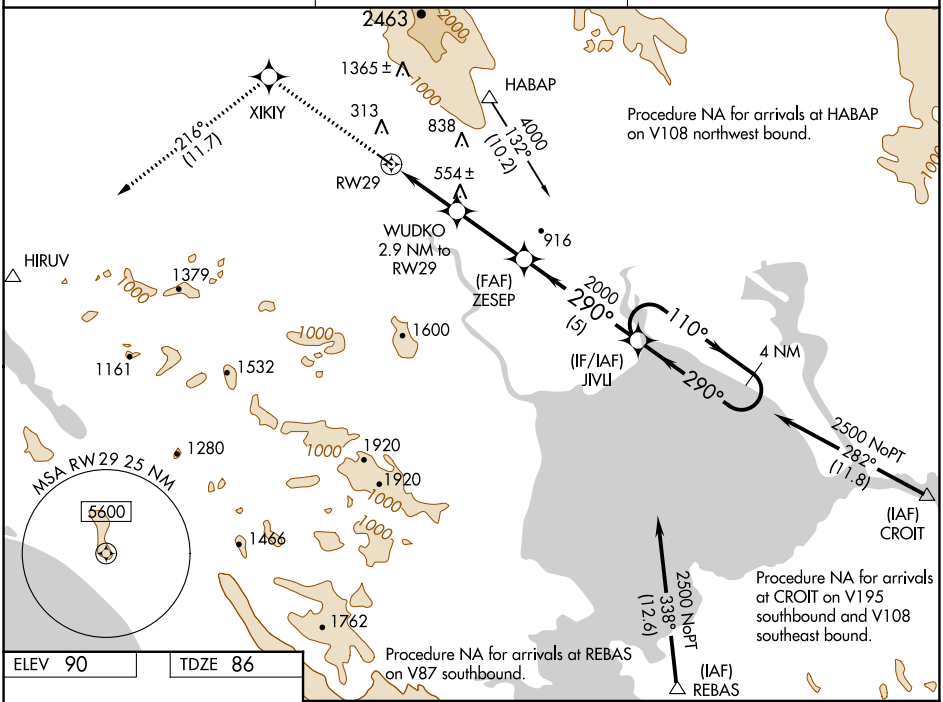


| ELEV 90 | TDZE 86 |
|---|---|

| 3500 | XIKIY | tr 216° | HIRUV |
|---|---|---|---|

VGSI and RNAV glidepath not coincident (VGSI Angle 3.00/TCH 44).

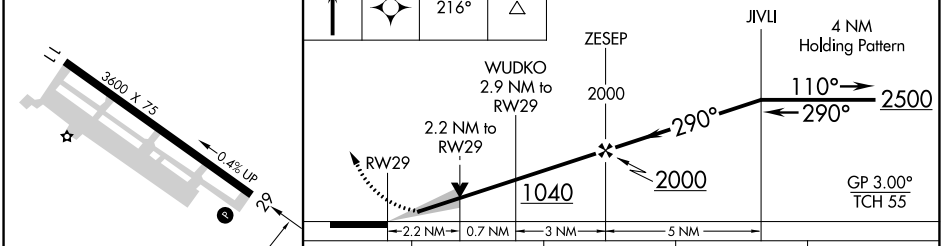


| CATEGORY | A | B | C | D |
|---|---|---|---|---|
| LPV DA | 356-⅞ 270 (300-⅞) | | NA | |
| LNAV/VNAV DA | 707-2½ 621 (700-2½) | | NA | |
| LNAV MDA | 820-1 734 (800-1) | | NA | |
| CIRCLING | 820-1 730 (800-1) | 940-1¼ 850 (900-1¼) | NA | |

REIL Rwy 29 L
MIRL Rwy 11-29 L

SW-2, 16 MAY 2024 to 13 JUN 2024

SW-2, 16 MAY 2024 to 13 JUN 2024