| APP CRS | Rwy ldg | 5501 |
|---|---|---|
| 189° | TDZE | 1016 |
| | Apt Elev | 1016 |

# RNAV (GPS) RWY 19
## ALLEN COUNTY (K88)

RNP APCH.

Rwy 19 helicopter visibility reduction below ¾ SM NA. When local altimeter setting not received, use Chanute altimeter setting and increase all MDAs 40 feet and visibility Circling Cat C ¼ SM. VDP NA when using Chanute altimeter setting.

MISSED APPROACH: Climb to 3000 direct VUGBY and hold.

| AWOS-3 | KANSAS CITY CENTER | UNICOM |
|---|---|---|
| 128.325 | 127.725 270.25 | 122.8 (CTAF) L |

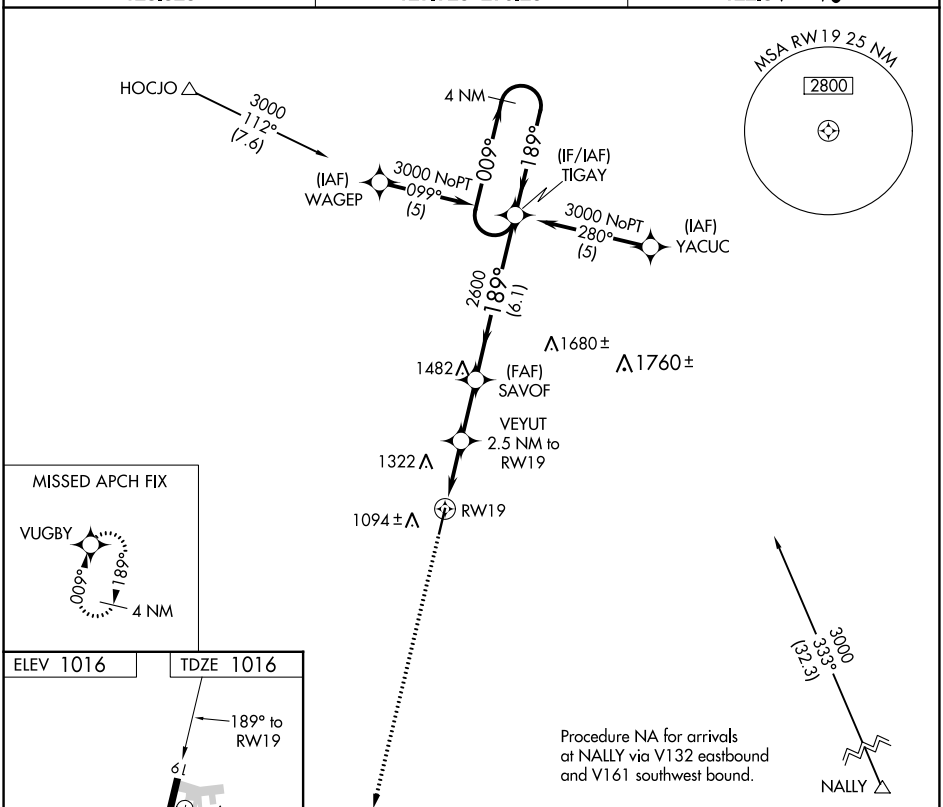


| CATEGORY | A | B | C | D |
|---|---|---|---|---|
| LNAV MDA | 1460-1 444 (500-1) | | 1460-1⅜ 444 (500-1⅜) | NA |
| CIRCLING | 1520-1 504 (600-1) | | 1660-1¾ 644 (700-1¾) | NA |

NC-2, 16 MAY 2024 to 13 JUN 2024

NC-2, 16 MAY 2024 to 13 JUN 2024