LEONA FOUR DEPARTURE

AL-6079 (FAA)

TOP ALTITUDE: ASSIGNED BY ATC

CLNC DEL
121.15
CTAF
123.05
HOUSTON DEP CON
123.8 257.7

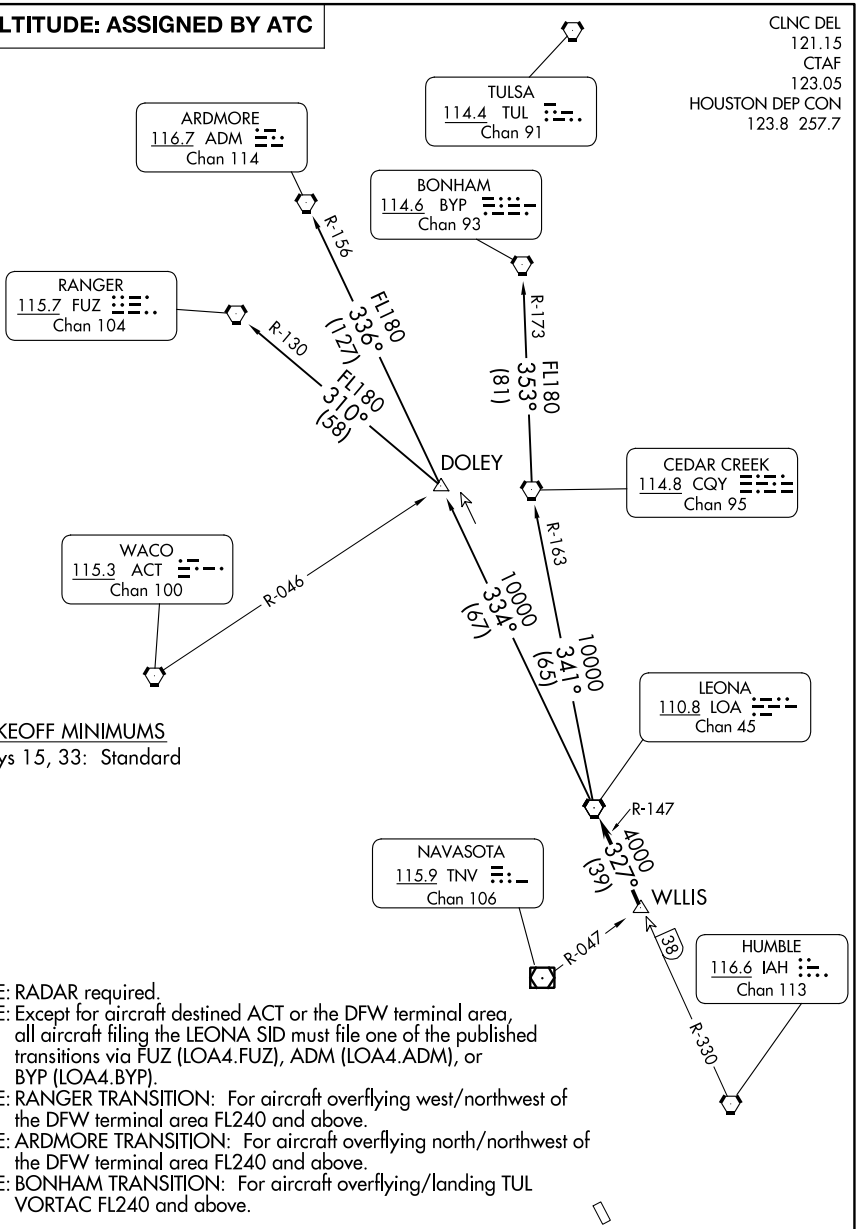

TAKEOFF MINIMUMS
Rwys 15, 33: Standard

NOTE: RADAR required.
NOTE: Except for aircraft destined ACT or the DFW terminal area, all aircraft filing the LEONA SID must file one of the published transitions via FUZ (LOA4.FUZ), ADM (LOA4.ADM), or BYP (LOA4.BYP).
NOTE: RANGER TRANSITION: For aircraft overflying west/northwest of the DFW terminal area FL240 and above.
NOTE: ARDMORE TRANSITION: For aircraft overflying north/northwest of the DFW terminal area FL240 and above.
NOTE: BONHAM TRANSITION: For aircraft overflying/landing TUL VORTAC FL240 and above.

NOTE: Chart not to scale.

(CONTINUED ON FOLLOWING PAGE)