WAAS CH 77818 W07A	APP CRS 065°	Rwy ldg 5003 TDZE 147 Apt Elev 147

RNAV (GPS) RWY 7
MARLBORO COUNTY JETPORT-H E AVENT FLD (BBP)

RNP APCH.

Baro-VNAV NA when using Florence altimeter setting. For uncompensated Baro-VNAV systems, LNAV/VNAV NA below -15°C or above 48°C. Rwy 7 helicopter visibility reduction below ¾ SM NA. When local altimeter setting not received, use Florence altimeter setting and increase all DA 61 feet and MDA 80 feet; increase LPV all Cats, LNAV/VNAV all Cats, and LNAV Cats C and Cat D visibility ¼ mile. VDP NA with Florence altimeter setting.

MISSED APPROACH: Climb to 2500 direct LADKE and hold.

AWOS-3PT	FLORENCE APP CON ★	UNICOM
123.825	118.6 341.7	122.8 (CTAF)

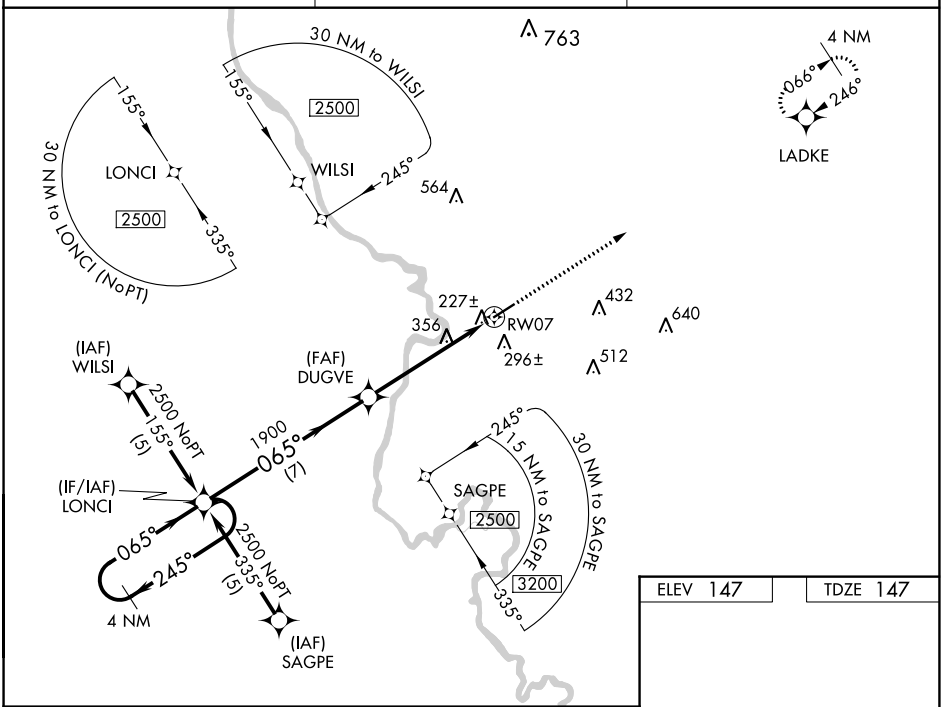

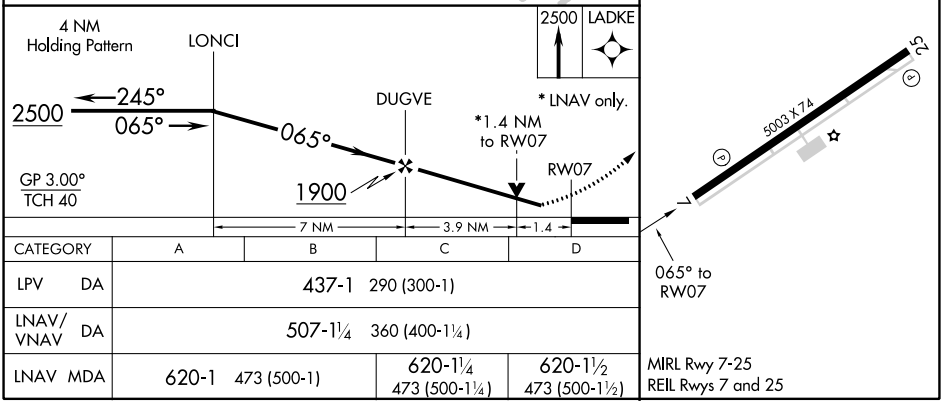

CATEGORY	A	B	C	D
LPV DA	437-1 290 (300-1)			
LNAV/VNAV DA	507-1¼ 360 (400-1¼)			
LNAV MDA	620-1 473 (500-1)		620-1¼ 473 (500-1¼)	620-1½ 473 (500-1½)

MIRL Rwy 7-25
REIL Rwys 7 and 25

SE-2, 16 MAY 2024 to 13 JUN 2024

SE-2, 16 MAY 2024 to 13 JUN 2024