WAAS CH 40229 W17A	APP CRS 166°	Rwy ldg 4280 TDZE 184 Apt Elev 184

RNAV (GPS) RWY 17
EAGLE LAKE (ELA)

RNP APCH-GPS.

Rwy 17 helicopter visibility reduction below ¾ SM NA. Circling Rwy 35 NA at night. When local altimeter setting not received, use Wharton altimeter setting and increase all MDA 80 feet, increase LP, LNAV and Circling Cat C visibility ¼ SM. VDP NA when using Wharton altimeter setting.

MISSED APPROACH: Climb to 2000 direct ZOMVA and hold.

AWOS-3PT	HOUSTON APP CON	CTAF
128.475	124.225 306.975	122.9 L

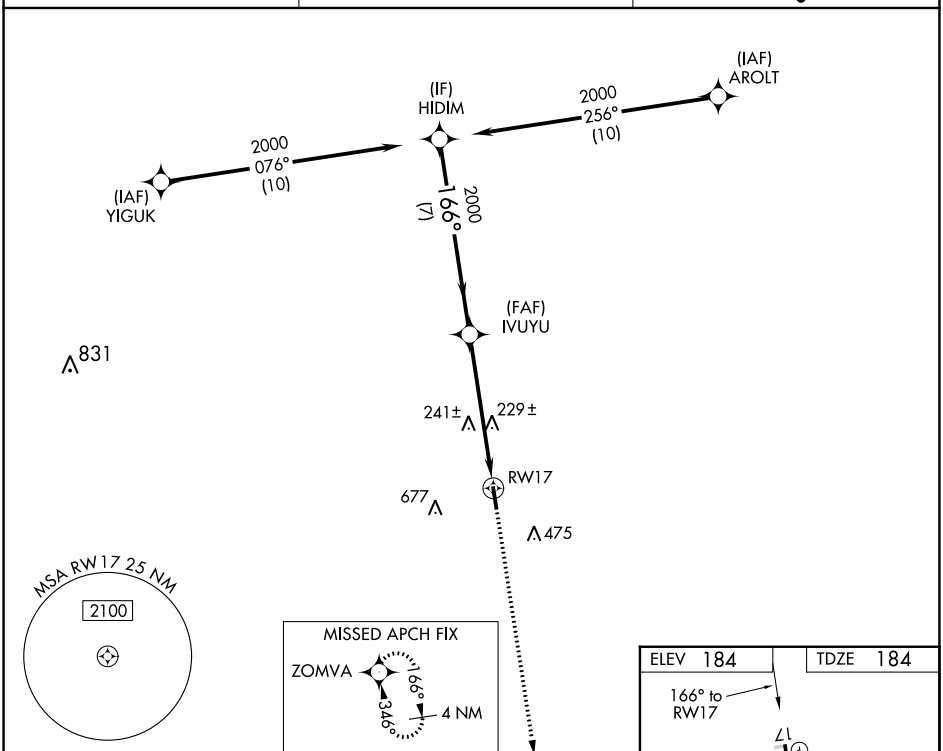

CATEGORY	A	B	C	D
LP MDA	580-1 396 (400-1)		580-1⅛ 396 (400-1⅛)	NA
LNAV MDA	600-1 416 (500-1)		600-1⅛ 416 (500-1⅛)	NA
CIRCLING	860-1 676 (700-1)		1040-2½ 856 (900-2½)	NA

MIRL Rwy 17-35 L

SC-5, 18 APR 2024 to 16 MAY 2024

SC-5, 18 APR 2024 to 16 MAY 2024