WAAS CH 50312 W35A	APP CRS 347°	Rwy ldg 5002 TDZE 295 Apt Elev 295

RNAV (GPS) RWY 35
TACOMA NARROWS (TIW)

RNP APCH.

Baro-VNAV NA when using McChord Fld altimeter setting. For uncompensated Baro-VNAV systems, LNAV/VNAV NA below -15°C (5°F) or above 48°C (118°F). Circling NA east of Rwy 17-35. When local altimeter setting not received, use McChord Fld altimeter setting and increase all DA 25 feet and all MDA 40 feet.

MISSED APPROACH: Climb to 4000 direct ECAZA and left turn via 230° track to CARRO and hold, continue climb-in-hold to 4000.

ATIS	SEATTLE APP CON	TACOMA TOWER ★	GND CON	UNICOM
124.05	120.1 290.9	118.5 (CTAF) L 253.5	121.8	122.95

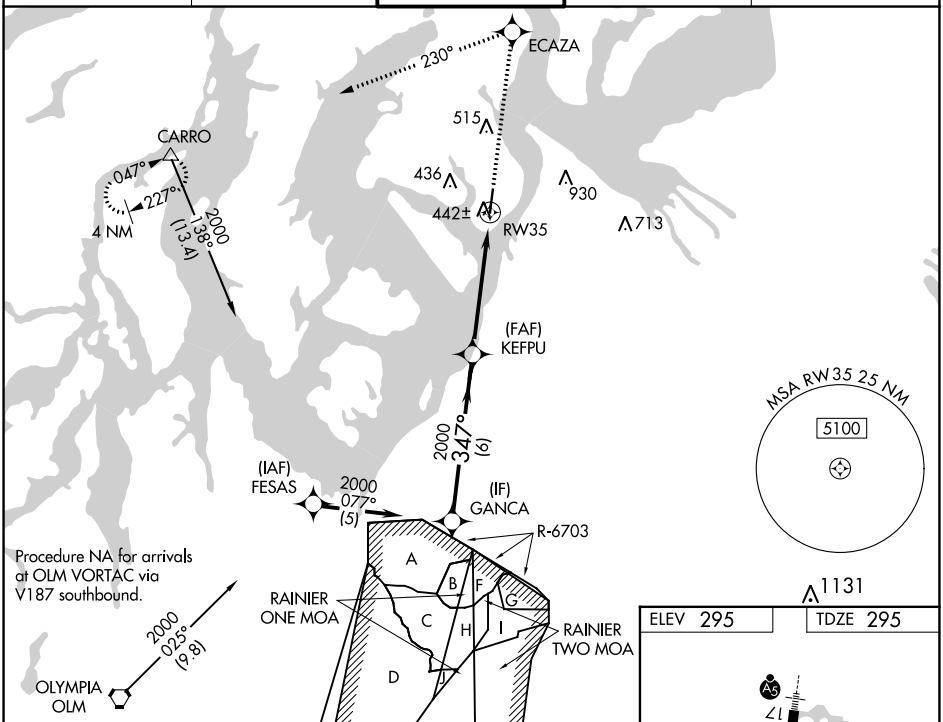

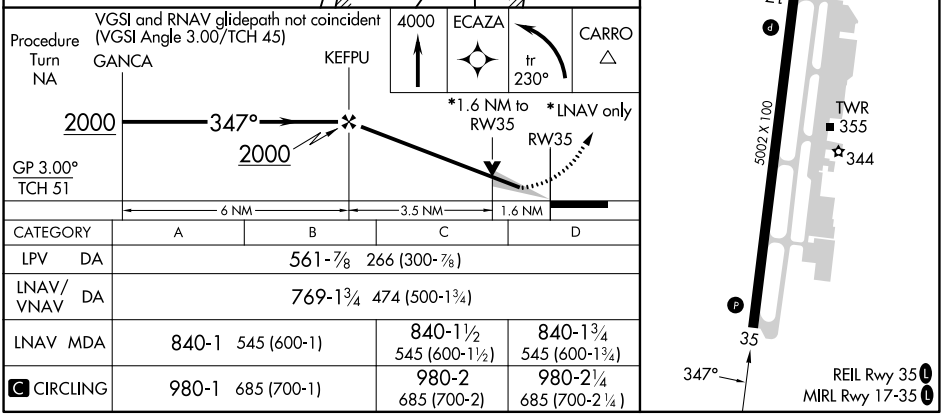

CATEGORY	A	B	C	D
LPV DA	561-⅞ 266 (300-⅞)			
LNAV/VNAV DA	769-1¾ 474 (500-1¾)			
LNAV MDA	840-1 545 (600-1)		840-1½ 545 (600-1½)	840-1¾ 545 (600-1¾)
C CIRCLING	980-1 685 (700-1)		980-2 685 (700-2)	980-2¼ 685 (700-2¼)

NW-1, 16 MAY 2024 to 13 JUN 2024