| LOC I-JVL | APP CRS | Rwy ldg | 6701 |
|---|---|---|---|
| 109.1 | 044° | TDZE | 806 |
| | | Apt Elev | 808 |

# ILS or LOC RWY 4
## SOUTHERN WISCONSIN RGNL (JVL)

DME required. RNP APCH - GPS.

When local altimeter setting not received, use Rockford altimeter setting and increase DA 69 feet and all MDAs 80 feet; increase S-LOC 4 Cats C/D and Circling Cats C/D ¼ SM. For inop ALS when using Rockford altimeter setting; increase S-ILS 4 all Cats visibility to ⅞ SM and S-LOC 4 Cats C/D visibility to 1⅞ SM. Circling Rwy 18 NA at night. DME from JVL VOR/DME. DME use requires simultaneous reception of I-JVL and JVL VOR/DME.

MALSR

MISSED APPROACH: Climb to 3100 direct OTLEE and hold.

| ATIS | ROCKFORD APP CON | JANESVILLE TOWER ★ | GND CON | CLNC DEL | UNICOM |
|---|---|---|---|---|---|
| 128.25 | 121.0 327.0 | 118.8(CTAF) L 225.4 | 121.65 | 121.65 | 122.95 |

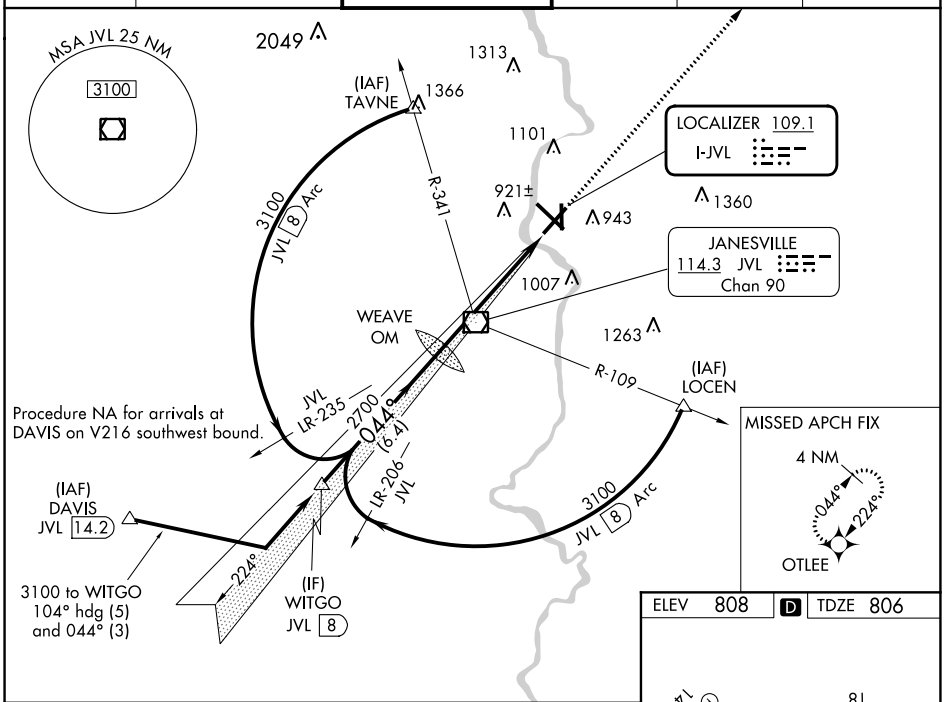


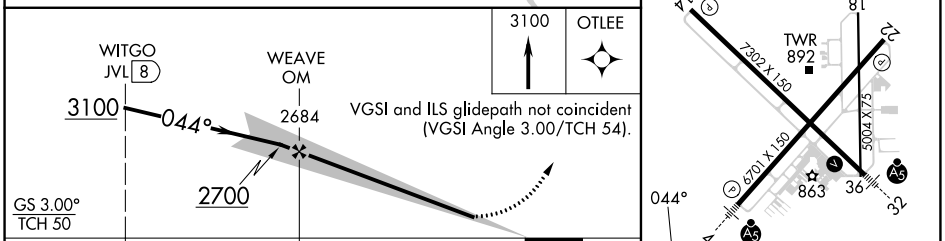


ELEV 808 | D | TDZE 806




REIL Rwys 14 and 22 L
MIRL Rwy 18-36 L
HIRL Rwys 4-22 and 14-32 L

| CATEGORY | A | B | C | D |
|---|---|---|---|---|
| S-ILS 4 | 1006-½ 200 (200-½) | | | |
| S-LOC 4 | 1400-½ 594 (600-½) | | 1400-1 594 (600-1) | 1400-1¼ 594 (600-1¼) |
| C CIRCLING | 1400-1 592 (600-1) | | 1420-1¾ 612 (700-1¾) | 1460-2 652 (700-2) |

FAF to MAP 5.7 NM

| Knots | 60 | 90 | 120 | 150 | 180 |
|---|---|---|---|---|---|
| Min:Sec | 5:42 | 3:48 | 2:51 | 2:17 | 1:54 |




EC-3, 16 MAY 2024 to 13 JUN 2024