RNAV (GPS) RWY 33
COLEMAN MUNI (COM)

WAAS CH 82034 W33A	APP CRS 328°	Rwy ldg 4506 TDZE 1689 Apt Elev 1697

RNP APCH.

Rwy 33 helicopter visibility reduction below ¾ SM NA.
For uncompensated Baro-VNAV systems, LNAV/VNAV NA below -18°C or above 54°C.

MISSED APPROACH: Climb to 4000 direct WIBUG and hold.

AWOS-3PT	FORT WORTH CENTER	UNICOM
119.1	127.45 290.3	122.8 (CTAF) L

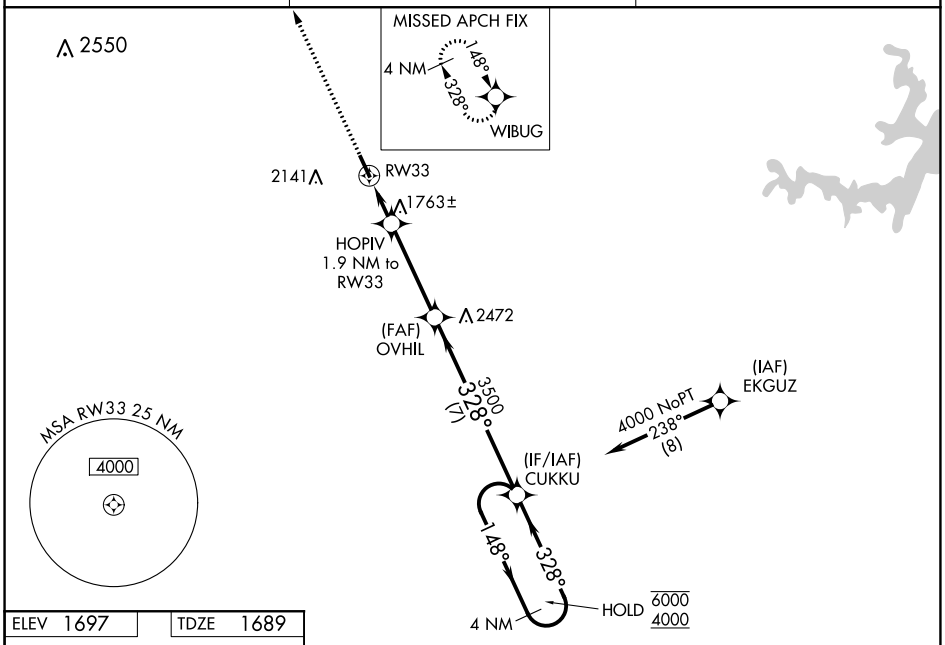

ELEV 1697 TDZE 1689

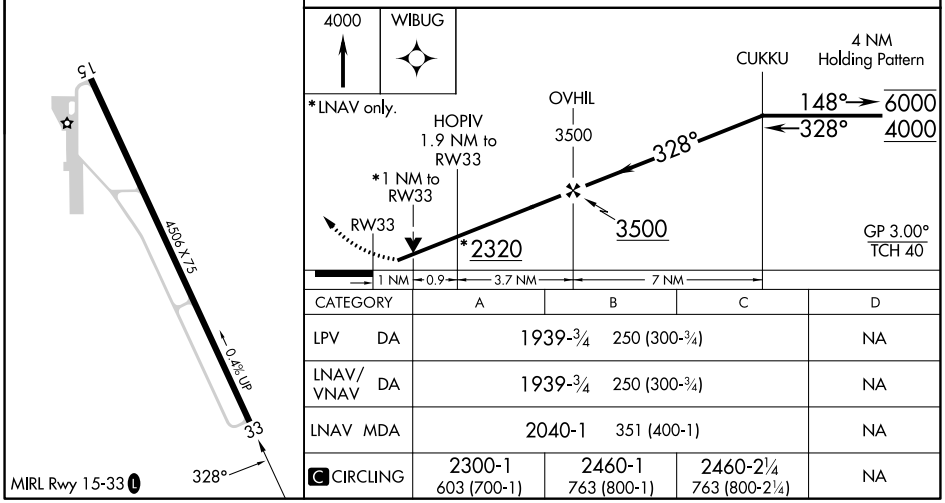

CATEGORY		A	B	C	D
LPV	DA	1939-¾ 250 (300-¾)			NA
LNAV/VNAV	DA	1939-¾ 250 (300-¾)			NA
LNAV	MDA	2040-1 351 (400-1)			NA
C CIRCLING		2300-1 603 (700-1)	2460-1 763 (800-1)	2460-2¼ 763 (800-2¼)	NA

SC-3, 16 MAY 2024 to 13 JUN 2024
SC-3, 16 MAY 2024 to 13 JUN 2024