WAAS CH 45730 W31A	APP CRS 307°	Rwy ldg 5200 TDZE 1195 Apt Elev 1201

RNAV (GPS) RWY 31
WAUSAU DOWNTOWN (AUW)

RNP APCH.

Circling NA to Rwys 12W and 30W. Circling NA southwest of Rwy 13-31. For uncompensated Baro-VNAV systems, LNAV/VNAV NA below -21°C or above 54°C.

MISSED APPROACH: Climb to 1700 then climbing right turn to 4000 direct ZUPIG and hold.
** Missed approach requires minimum climb of 300 feet per NM to 2100.

ASOS	MINNEAPOLIS CENTER	UNICOM
125.925	124.4 317.7	122.7 (CTAF) L

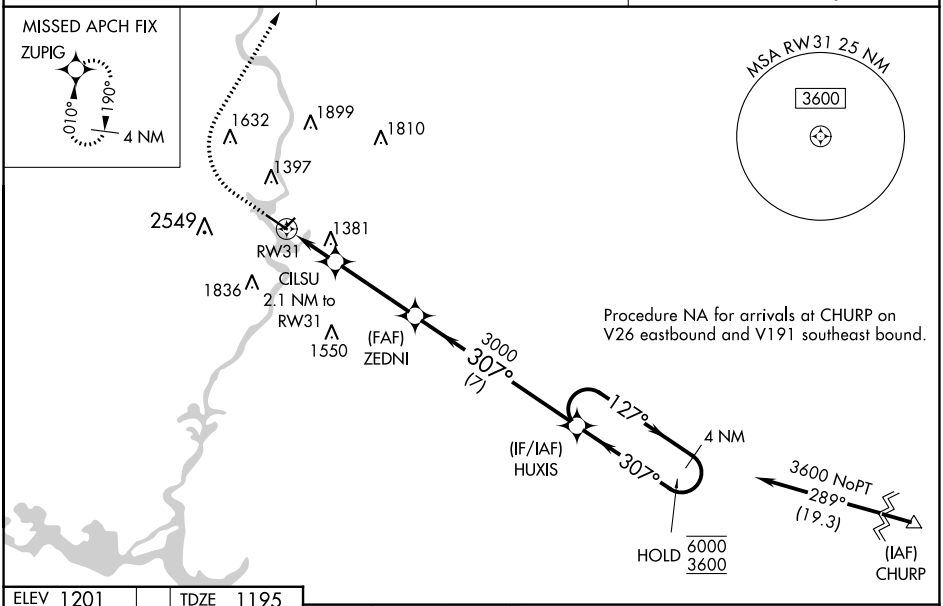

ELEV 1201 | TDZE 1195

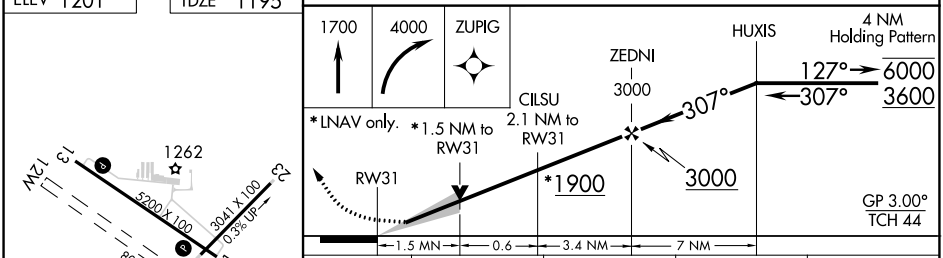

CATEGORY	A	B	C	D
LPV DA	1445-⅞ 250 (300-⅞)			
LNAV/VNAV DA	**1505-1 310 (400-1)			
LNAV/VNAV DA	1661-1⅝ 466 (500-1⅝)			
LNAV MDA	1700-1 505 (500-1)		1700-1⅜ 505 (500-1⅜)	
C CIRCLING	1840-1 639 (700-1)		1960-2 759 (800-2)	2260-3 1059 (1100-3)

REIL Rwys 13 and 31 L
MIRL Rwys 5-23 and 13-31 L

EC-3, 18 APR 2024 to 16 MAY 2024