| WAAS CH 82735 W21A | APP CRS 218° | Rwy ldg 7398 TDZE 3649 Apt Elev 3661 |
|---|---|---|

# RNAV (GPS) RWY 21
## LEA COUNTY RGNL (HOB)

RNP APCH - GPS.

Circling Rwy 17 NA at night. For uncompensated Baro-VNAV systems, LNAV/VNAV NA below -22°C or above 54°C.

MISSED APPROACH: Climb to 5600 direct FIBGA and hold.

| ATIS | FORT WORTH CENTER | HOBBS TOWER * | GND CON | UNICOM |
|---|---|---|---|---|
| 119.75 | 133.1 298.95 | 120.65 (CTAF) L 317.4 | 121.9 | 122.95 |

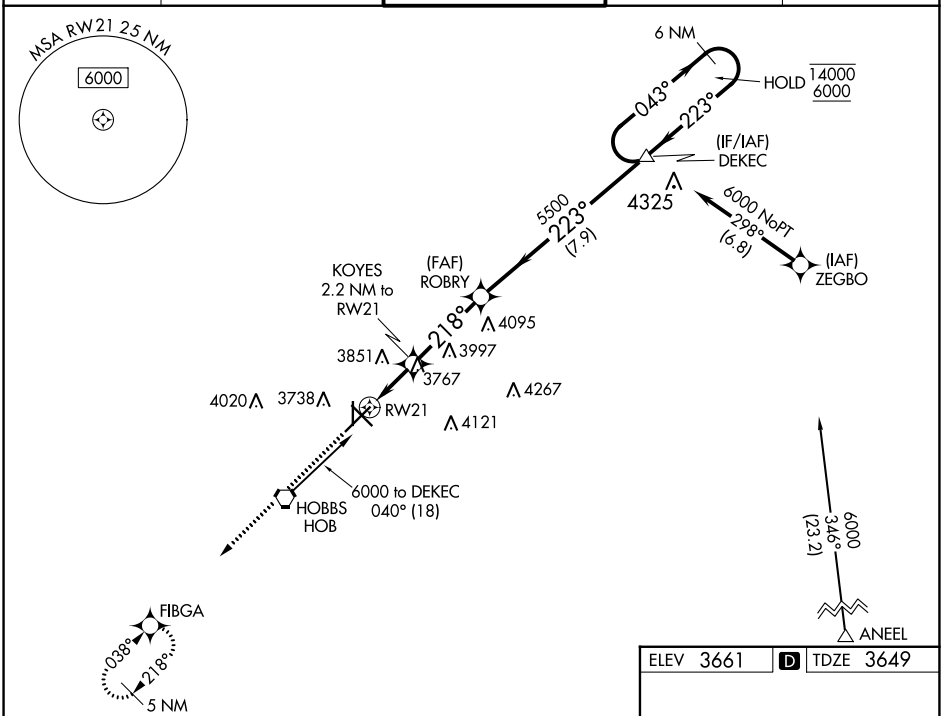


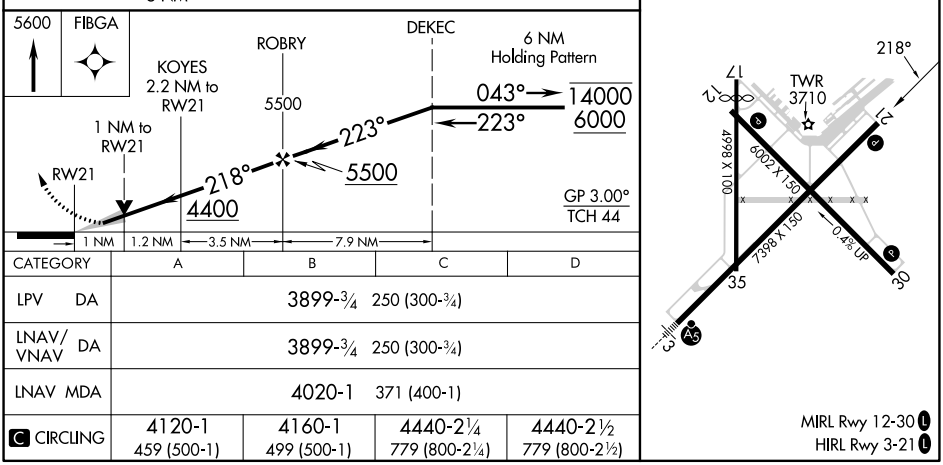


| CATEGORY | A | B | C | D |
|---|---|---|---|---|
| LPV DA | 3899-¾ 250 (300-¾) | | | |
| LNAV/VNAV DA | 3899-¾ 250 (300-¾) | | | |
| LNAV MDA | 4020-1 371 (400-1) | | | |
| C CIRCLING | 4120-1 459 (500-1) | 4160-1 499 (500-1) | 4440-2¼ 779 (800-2¼) | 4440-2½ 779 (800-2½) |

MIRL Rwy 12-30 L
HIRL Rwy 3-21 L

SW-1, 16 MAY 2024 to 13 JUN 2024

SW-1, 16 MAY 2024 to 13 JUN 2024