MARY ESTHER, FLORIDA

RNAV (GPS) RWY 18

HURLBURT FLD (KHRT)

SBAS	APCH CRS	Rwy ldg 9600
Chan 57304 W18A	179°	TDZE 35
		Arpt Elev 38

[USAF]

RNP APCH. DME/DME RNP - 0.3 NA

*When ALS inop, increase vis to 1⅛ miles.
**When ALS inop, increase CAT AB vis to 1 mile; CAT CDE vis to 1⅜ miles.

SALSF

MISSED APPROACH: Climb to 1800 direct CAKIB and hold.

ATIS	EGLIN APP CON	TOWER	GND CON
134.475 360.675	125.1 281.45 (271°- 089°) 132.1 360.6 (090°- 270°)	126.5 351.675	123.975 275.8

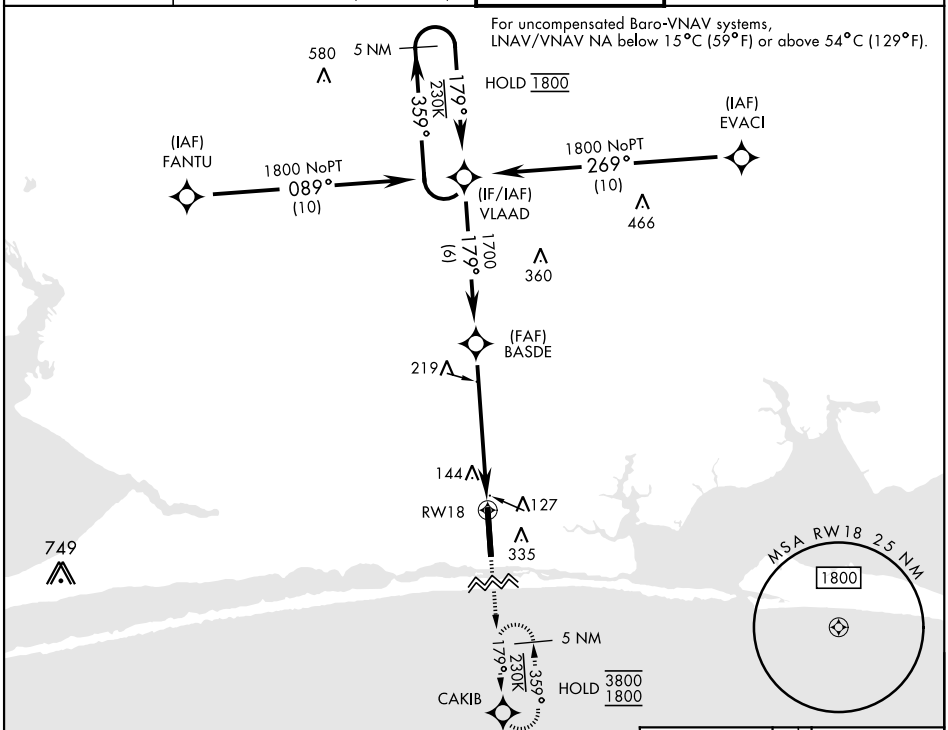

EMERG SAFE ALT 100 NM 3700

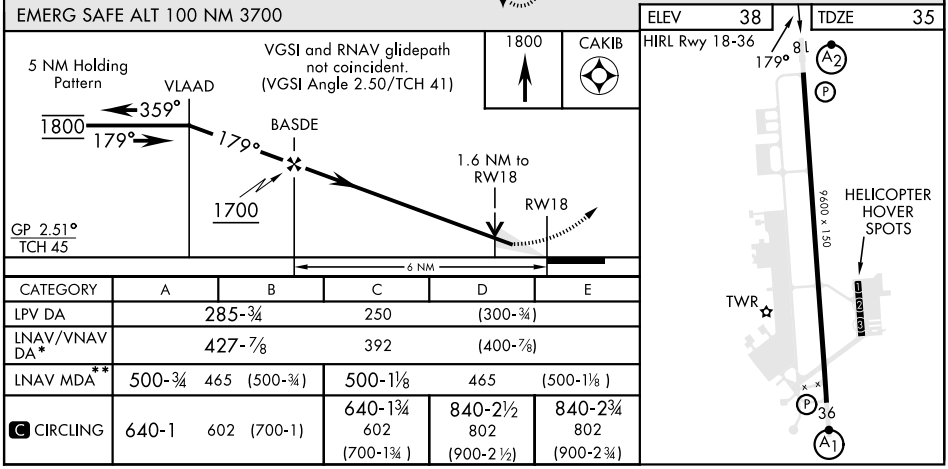

CATEGORY	A	B	C	D	E
LPV DA	285-¾		250	(300-¾)	
LNAV/VNAV DA*	427-⅞		392	(400-⅞)	
LNAV MDA**	500-¾ 465 (500-¾)		500-1⅛ 465 (500-1⅛)		
C CIRCLING	640-1 602 (700-1)		640-1¾ 602 (700-1¾)	840-2½ 802 (900-2 ½)	840-2¾ 802 (900-2 ¾)

MARY ESTHER, FLORIDA 30°26'N-86°41'W HURLBURT FLD (KHRT)

Amdt 2 14JUL22

RNAV (GPS) RWY 18

SE-3, 16 MAY 2024 to 13 JUN 2024