VORTAC ART	APP CRS	Rwy ldg	4784
109.8	043°	TDZE	319
Chan 35		Apt Elev	331

VOR RWY 7
WATERTOWN INTL (ART)

Inop table does not apply. When local altimeter setting not received, use Fort Drum altimeter setting and increase all MDAs 100 feet and visibility S-7 Cat C/D and Circling Cat D ¼ SM and Circling Cat C ½ SM. VDP NA when using Fort Drum altimeter setting.

MALSR

MISSED APPROACH: Climbing left turn to 2400 direct ART VORTAC and hold, continue climb-in-hold to 2400.

ASOS	KGTB ATIS	WHEELER-SACK APP CON	CLNC DEL	UNICOM
132.325	119.525	124.875 257.6 307.125	120.8	123.0 (CTAF) L

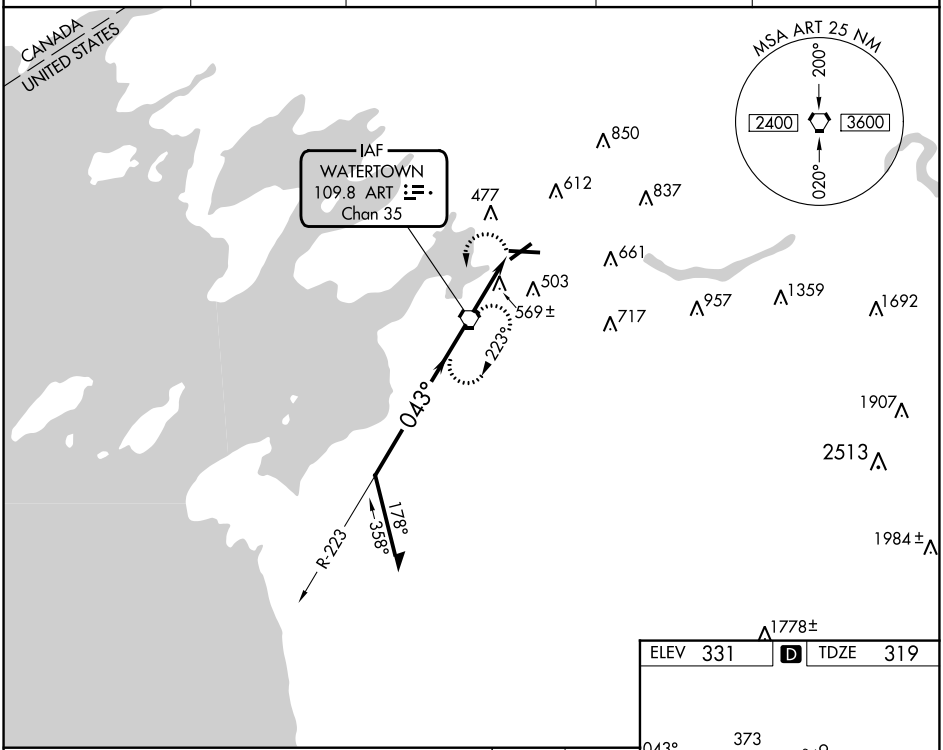

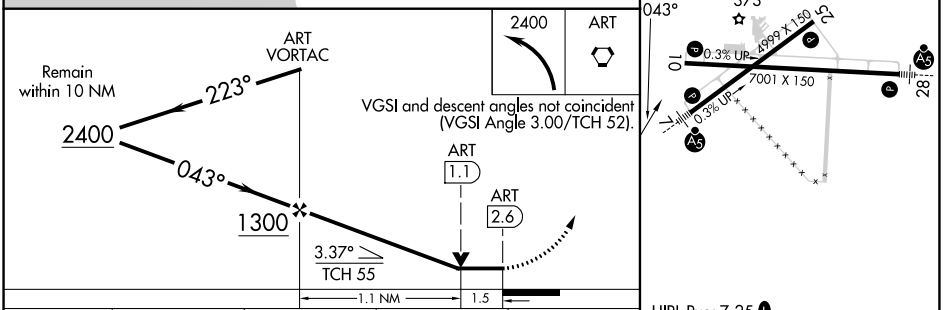

HIRL Rwy 7-25 L
MIRL Rwy 10-28 L

CATEGORY	A	B	C	D
S-7	880-1 561 (600-1)		880-1⅝ 561 (600-1⅝)	
C CIRCLING	960-1 629 (700-1)		980-1¾ 649 (700-1¾)	1080-2½ 749 (800-2½)

FAF to MAP 2.6 NM

Knots	60	90	120	150	180
Min:Sec	2:36	1:44	1:18	1:02	0:52

NE-2, 16 MAY 2024 to 13 JUN 2024

NE-2, 16 MAY 2024 to 13 JUN 2024