OMAHA, NEBRASKA

RNAV (GPS) RWY 13

OFFUTT AFB (KOFF)

WAAS CH 91358 W13A	APCH CRS 127°	Rwy ldg 10,695 TDZE 1048 Arpt Elev 1048

- (USAF)

RNP APCH-GPS

T * When ALS inop, increase vis to 1 1/4 miles.
** When ALS inop, increase CAT AB RVR to 55, vis to 1 mile; CAT CDE vis to 1 1/2 miles.

ALSF-1

MISSED APPROACH: Climb to 3000 direct WONSI, track 127° to SLPRS and hold.

ATIS	OMAHA APP CON/DEP CON	TOWER	GND CON
126.025 273.5	120.1 354.05 W 124.5 263.0 E	123.7 279.625	121.7 289.4

*** Circling not authorized N of Rwy 13-31.

Visibility reduction by helicopters NA.

Baro-VNAV NA below -17°C (2°F).

CAUTION: Straight-in rwy 13 at night, operational VGSI required, remain on or above VGSI glidepath until threshold.

USAF ONLY: When VGSI inop, straight-in rwy 13 authorized with aircrew command approval. Unlit terrain 1042' MSL, 263' from threshold, 6' right of course.

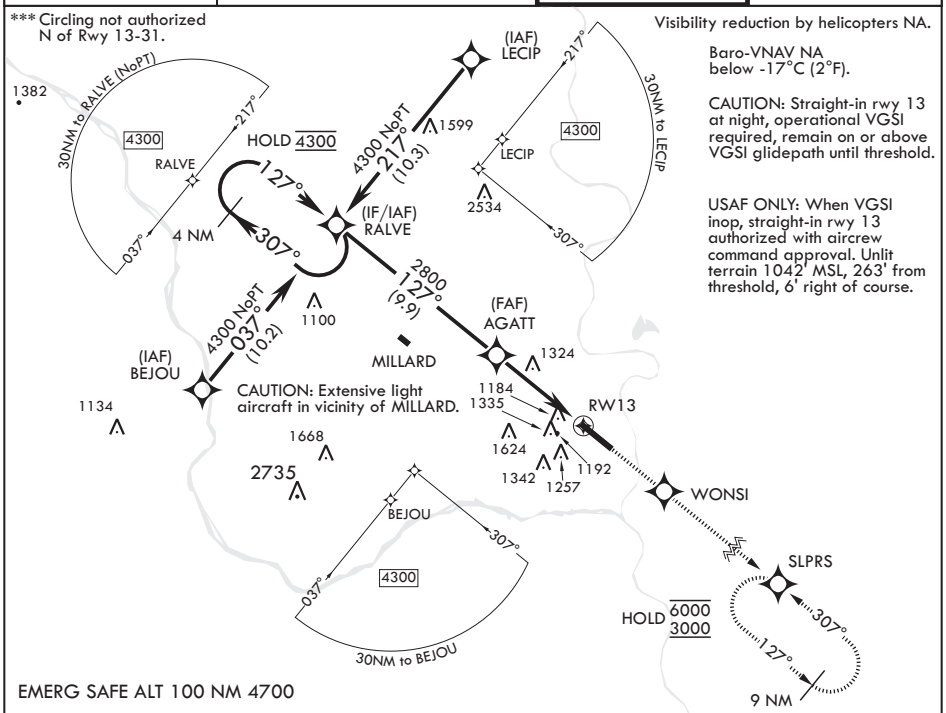

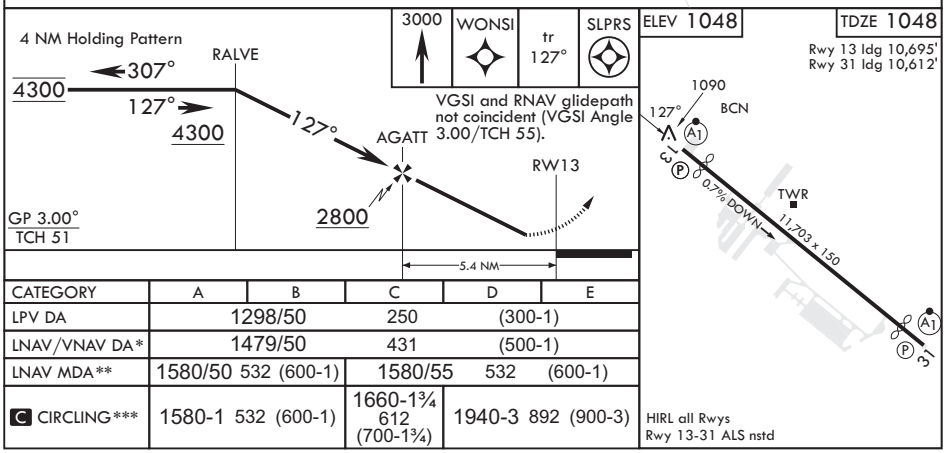

CATEGORY	A	B	C	D	E
LPV DA	1298/50		250	(300-1)	
LNAV/VNAV DA*	1479/50		431	(500-1)	
LNAV MDA**	1580/50	532 (600-1)	1580/55	532	(600-1)
C CIRCLING***	1580-1	532 (600-1)	1660-1¾ 612 (700-1¾)	1940-3	892 (900-3)

NC-2, 16 MAY 2024 to 13 JUN 2024