RNAV (GPS) RWY 35
WATERTOWN RGNL (ATY)

WAAS CH 82614 W35A	APP CRS 354°	Rwy ldg 6893 TDZE 1745 Apt Elev 1749

RNP APCH - GPS.

For uncompensated Baro-VNAV systems, LNAV/VNAV NA below -21°C or above 54°C. For inop ALS, increase LNAV Cat C/D visibility to 1⅛ SM.

MALSR

MISSED APPROACH: Climb to 3600 direct BOBDE and hold.

ASOS	MINNEAPOLIS CENTER	UNICOM
126.625	128.5 306.2	123.05 (CTAF) L

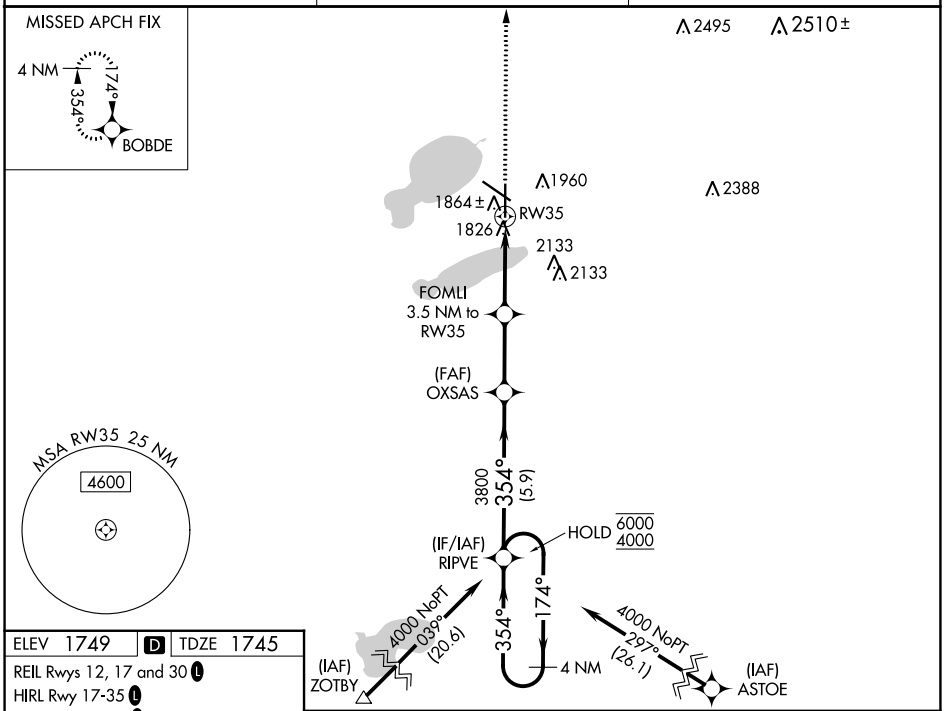

ELEV 1749 | D | TDZE 1745

REIL Rwys 12, 17 and 30 L
HIRL Rwy 17-35 L
MIRL Rwy 12-30 L

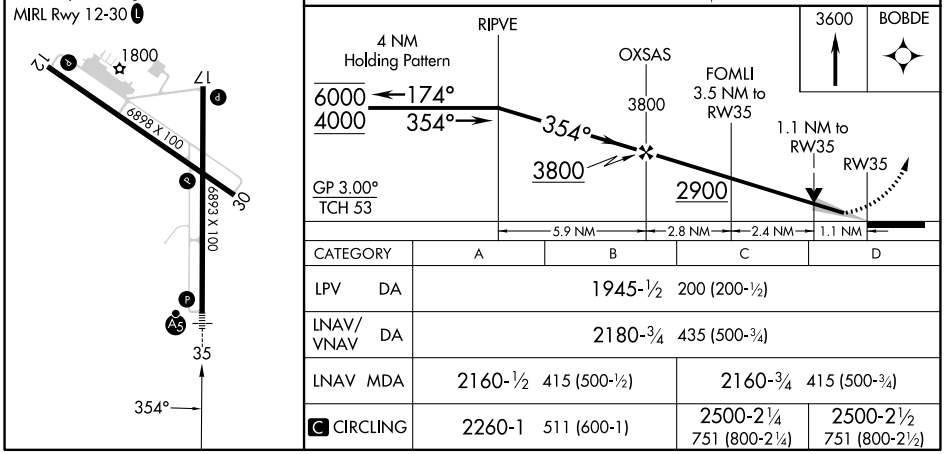

CATEGORY	A	B	C	D
LPV DA	1945-½ 200 (200-½)			
LNAV/VNAV DA	2180-¾ 435 (500-¾)			
LNAV MDA	2160-½ 415 (500-½)		2160-¾ 415 (500-¾)	
C CIRCLING	2260-1 511 (600-1)		2500-2¼ 751 (800-2¼)	2500-2½ 751 (800-2½)

NC-1, 18 APR 2024 to 16 MAY 2024
NC-1, 18 APR 2024 to 16 MAY 2024