APP CRS	Rwy ldg	5700
016°	TDZE	56
	Apt Elev	56

RNAV (RNP) Z RWY 2L
JOHN WAYNE/ORANGE COUNTY (SNA)

For uncompensated Baro-VNAV systems, procedure NA below 5°C (41°F) or above 54°C (130°F). GPS required.

MISSED APPROACH: Climb to 800 then climbing left turn to 2600 direct SLI VORTAC and hold.

D-ATIS	SOCAL APP CON	JOHN WAYNE TOWER ★	GND CON	CLNC DEL	CPDLC	UNICOM
126.0	121.3 263.1	126.8 (CTAF) L 343.625	120.8	118.0		122.95

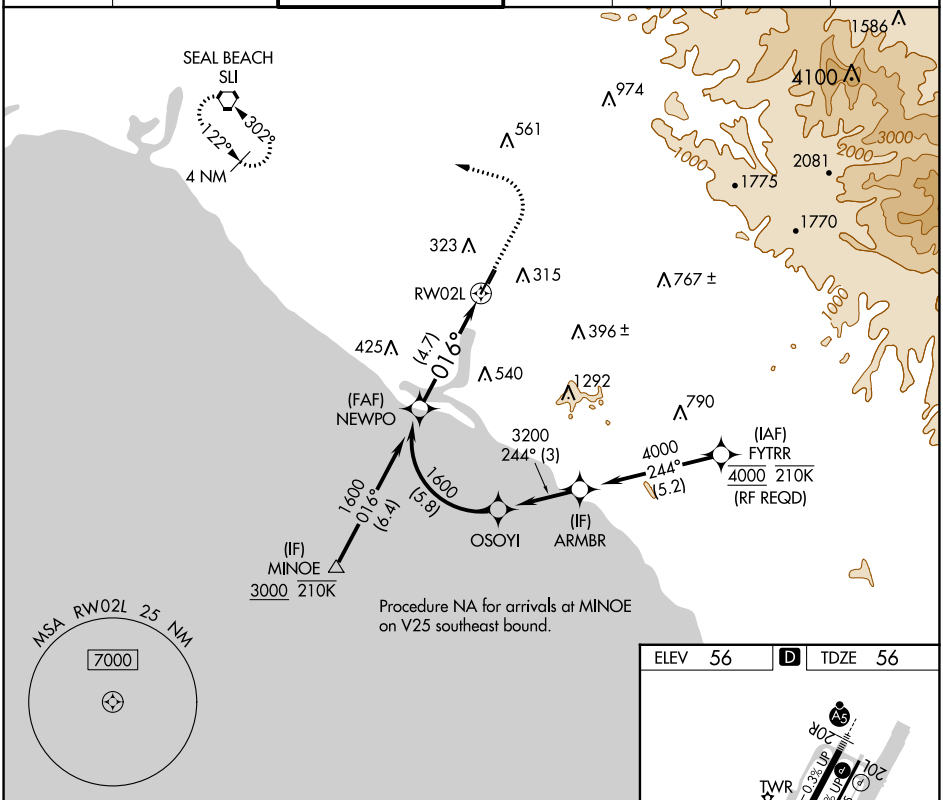

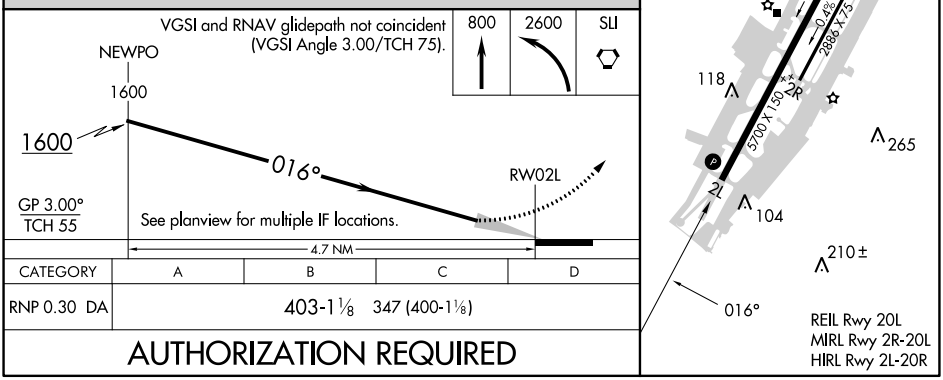

CATEGORY	A	B	C	D
RNP 0.30 DA	403-1⅛ 347 (400-1⅛)			

AUTHORIZATION REQUIRED

SW-3, 16 MAY 2024 to 13 JUN 2024

SW-3, 16 MAY 2024 to 13 JUN 2024