PANAMA CITY, FLORIDA

RNAV (GPS) RWY 14L

TYNDALL AFB (KPAM) - (USAF)

WAAS CH 71271 W14A	APCH CRS 138°	Rwy ldg 10,008 TDZE 14 Arpt Elev 17

RNP APCH

T * When ALS inop increase RVR to 40, vis to 3/4 mile.
** When ALS inop increase RVR to 45, vis to 7/8 mile.

ALSF-1 (A1)

MISSED APPROACH: Climb to 600 then climbing left turn to 3000 direct NENCY and hold.

ATIS★	APP CON/DEP CON	TOWER★	GND CON	CLNC DEL	ASR/PAR
254.4	119.775 317.45 BLW 5000' 124.15 338.35 ABV 5000'	133.95 263.15	121.9 259.3	118.05 348.7	

*** When ALS inop increase CAT AB RVR to 55, vis to 1 mile; CAT CDE vis to 1 3/8 miles.

For uncompensated Baro-VNAV systems, Procedure NA below 15°C (59°F) or above 54°C (130°F).

Average Cold Temperature based on standard -30.00°C ISA deviation.

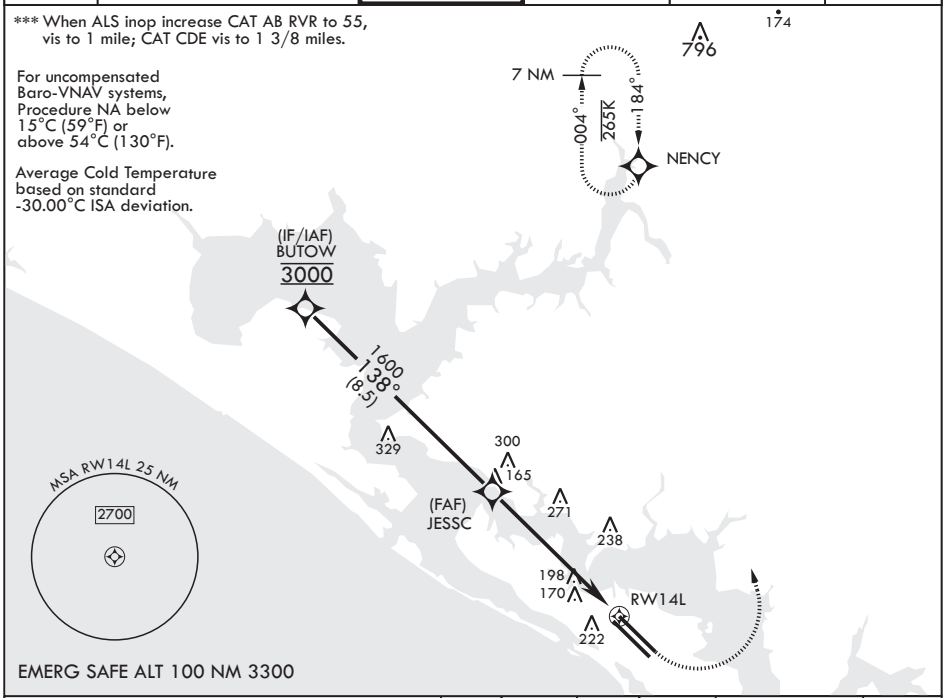

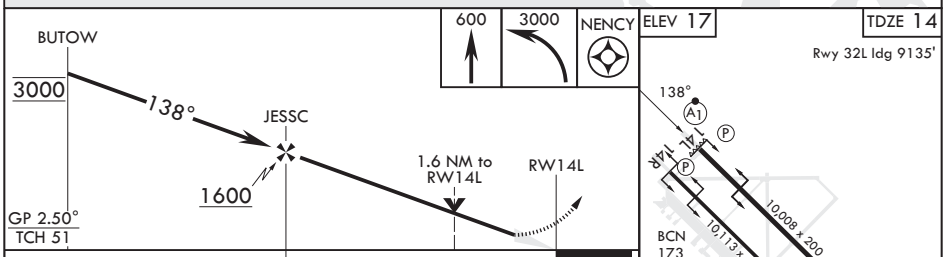

ELEV 17 TDZE 14

Rwy 32L ldg 9135'

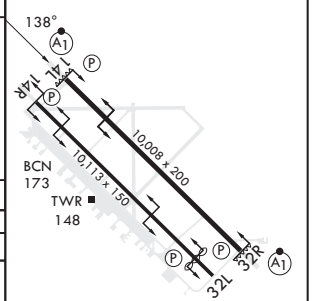

CATEGORY	A	B	C	D	E
LPV DA*	214/24		200	(200-½)	
LNAV/VNAV DA**	276/24 262 (300-½)	287/24 273 (300-½)	295/24 281 (300-½)	306/24 292 (300-½)	
LNAV MDA***	500/24 486 (500-½)		500/50	486 (500-1)	
C CIRCLING	540-1 523 (600-1)		540-1½ 523 (600-1½)	580-2 563 (600-2)	620-2¼ 603 (700-2¼)

HIRL all Rwys
Recommend Rwy 14L-32R for apch end engagement of A-Gear.

SE-3, 16 MAY 2024 to 13 JUN 2024