

WAAS CH 56329 W27B	APP CRS 272°	Rwy Idg TDZE Apt Elev	6000 7126 7171
--	------------------------	-----------------------------	---

RNAV (GPS) Z RWY 27

LOS ALAMOS (L.AM)

⚠ When local altimeter setting not received, procedure NA. *LP and *LNAV missed approach requires a minimum climb of 280 feet per NM to 8500. DME/DME RNP-0.3 NA.
⚠ Visibility reduction by helicopters NA.

MISSED APPROACH:
 Climbing right turn to 11000 direct ZEDAN and hold.

AWOS-3 124.175	ALBUQUERQUE CENTER 132.8 346.35	UNICOM 123.0 (CTAF) ①
--------------------------	---	---------------------------------

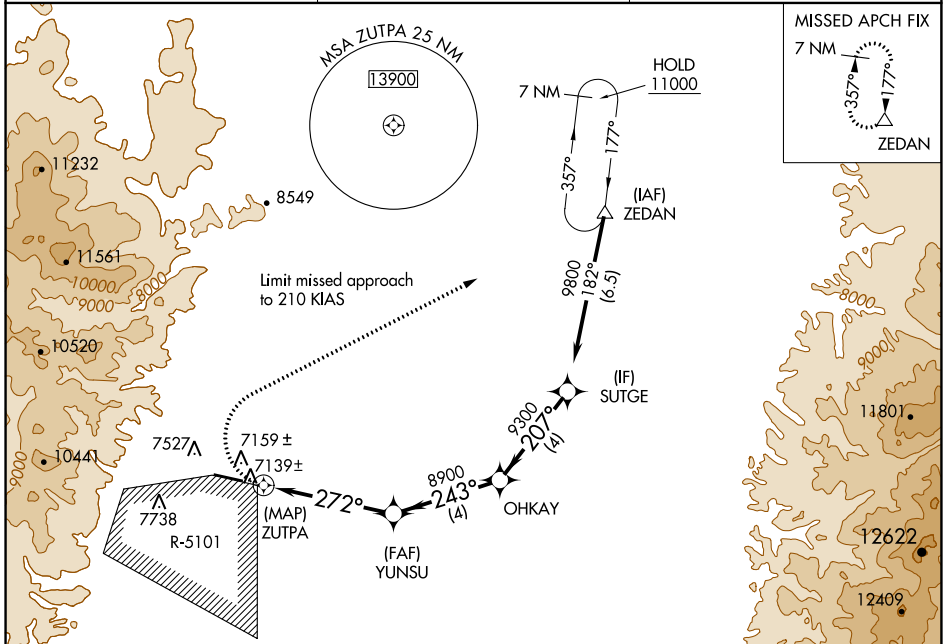

SW-1, 08 AUG 2024 to 05 SEP 2024

SW-1, 08 AUG 2024 to 05 SEP 2024

ELEV 7171	TDZE 7126	11000	ZEDAN																														
		<table border="1"> <thead> <tr> <th>CATEGORY</th> <th>A</th> <th>B</th> <th>C</th> <th>D</th> </tr> </thead> <tbody> <tr> <td>LP MDA*</td> <td>7580-1</td> <td>454 (500-1)</td> <td>7580-1³/₈ 454 (500-1³/₈)</td> <td>NA</td> </tr> <tr> <td>LP MDA</td> <td>7700-1</td> <td>574 (600-1)</td> <td>7700-1⁷/₈ 574 (600-1⁷/₈)</td> <td>NA</td> </tr> <tr> <td>LNAV MDA*</td> <td>7640-1</td> <td>514 (500-1)</td> <td>7640-1⁵/₈ 514 (500-1⁵/₈)</td> <td>NA</td> </tr> <tr> <td>LNAV MDA</td> <td>7880-1 754 (800-1)</td> <td>7880-1¹/₄ 754 (800-1¹/₄)</td> <td>7880-2¹/₂ 754 (800-2¹/₂)</td> <td>NA</td> </tr> <tr> <td>CIRCLING</td> <td colspan="4">NA</td> </tr> </tbody> </table>		CATEGORY	A	B	C	D	LP MDA*	7580-1	454 (500-1)	7580-1 ³ / ₈ 454 (500-1 ³ / ₈)	NA	LP MDA	7700-1	574 (600-1)	7700-1 ⁷ / ₈ 574 (600-1 ⁷ / ₈)	NA	LNAV MDA*	7640-1	514 (500-1)	7640-1 ⁵ / ₈ 514 (500-1 ⁵ / ₈)	NA	LNAV MDA	7880-1 754 (800-1)	7880-1 ¹ / ₄ 754 (800-1 ¹ / ₄)	7880-2 ¹ / ₂ 754 (800-2 ¹ / ₂)	NA	CIRCLING	NA			
CATEGORY	A	B	C	D																													
LP MDA*	7580-1	454 (500-1)	7580-1 ³ / ₈ 454 (500-1 ³ / ₈)	NA																													
LP MDA	7700-1	574 (600-1)	7700-1 ⁷ / ₈ 574 (600-1 ⁷ / ₈)	NA																													
LNAV MDA*	7640-1	514 (500-1)	7640-1 ⁵ / ₈ 514 (500-1 ⁵ / ₈)	NA																													
LNAV MDA	7880-1 754 (800-1)	7880-1 ¹ / ₄ 754 (800-1 ¹ / ₄)	7880-2 ¹ / ₂ 754 (800-2 ¹ / ₂)	NA																													
CIRCLING	NA																																