WAAS CH 40438 W06A	APP CRS 065°	Rwy ldg 3605 TDZE 1665 Apt Elev 1666

RNAV (GPS) RWY 6
LOGAN COUNTY (6L4)

RNP APCH - GPS.

T A Rwy 6 helicopter visibility reduction below ¾ SM NA. Baro-VNAV NA. When local altimeter setting not received, use Pineville altimeter setting: increase LPV DA to 2079 feet and LNAV/VNAV DA to 2032 feet and LPV and LNAV/VNAV all Cats visibilities ¼ SM; increase all MDA 80 feet and LNAV Cat C visibility and Circling Cat B visibility ¼ SM. VDP NA when using Pineville altimeter setting.

MISSED APPROACH: Climb to 4500 direct LIENS and hold.

AWOS-3PT	CHARLESTON APP CON	CTAF L
119.375	119.2 269.125	122.9

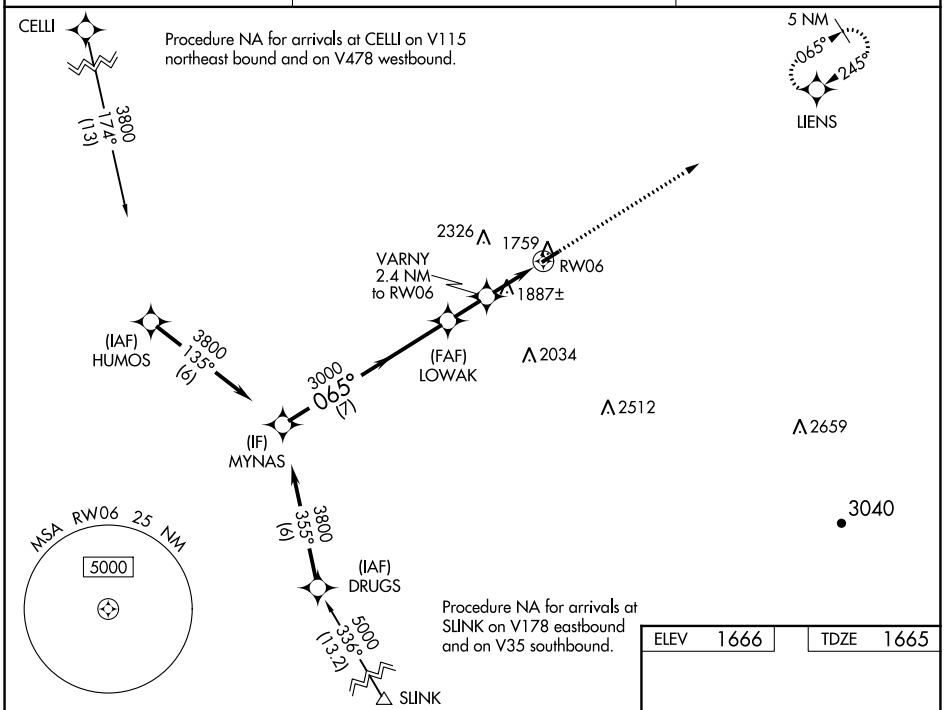

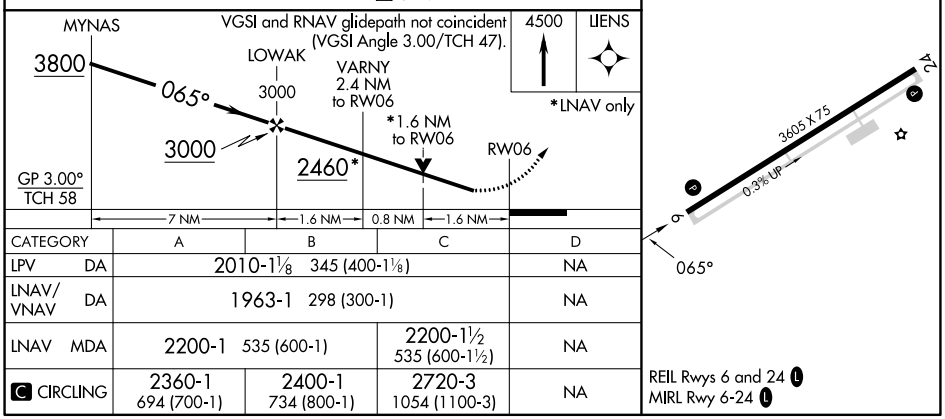

CATEGORY	A	B	C	D
LPV DA	2010-1⅛ 345 (400-1⅛)			NA
LNAV/VNAV DA	1963-1 298 (300-1)			NA
LNAV MDA	2200-1 535 (600-1)		2200-1½ 535 (600-1½)	NA
C CIRCLING	2360-1 694 (700-1)	2400-1 734 (800-1)	2720-3 1054 (1100-3)	NA

NE-4, 18 APR 2024 to 16 MAY 2024