| APP CRS | Rwy ldg | 3499 |
|---|---|---|
| 274° | TDZE | 969 |
| | Apt Elev | 969 |

# RNAV (GPS) RWY 28

## LAKEVIEW/GRIFFITH FLD (13C)

RNP APCH - GPS.

NA Procedure NA at night. Use Big Rapids altimeter setting; when not received, use Mount Pleasant altimeter setting and increase all MDAs 60 feet. Rwy 28 helicopter visibility reduction below 1 SM NA.

MISSED APPROACH: Climb to 1800 then climbing left turn to 3000 direct TRUFA and hold.

| RQB AWOS-3P | GREAT LAKES APP CON ★ | UNICOM |
|---|---|---|
| 125.875 | 124.6 257.6 | 122.8 (CTAF) L |

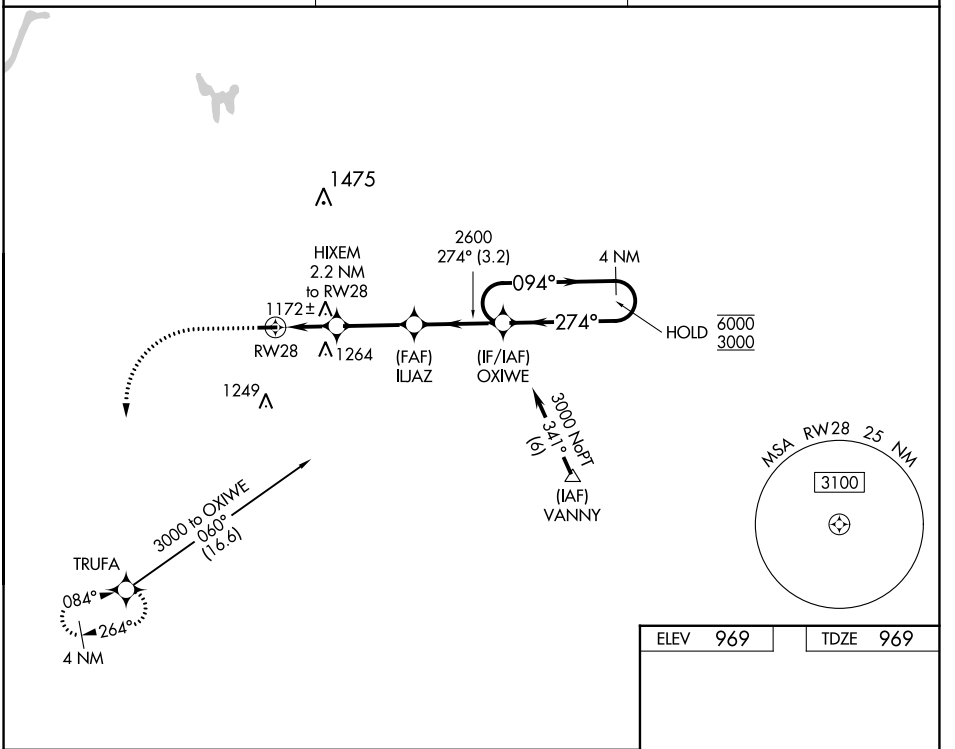


| ELEV | 969 | TDZE | 969 |
|---|---|---|---|

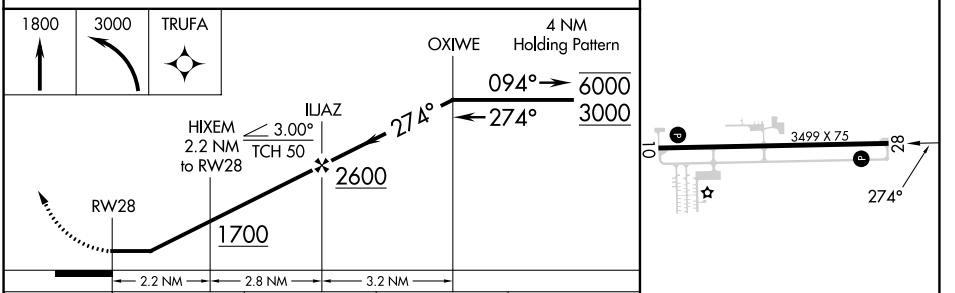


| CATEGORY | A | B | C | D |
|---|---|---|---|---|
| LNAV MDA | 1480-1 511 (600-1) | | NA | |
| C CIRCLING | 1480-1 511 (600-1) | 1580-1 611 (700-1) | NA | |

MIRL Rwy 10-28 L
REIL Rwys 10 and 28 L

EC-1, 18 APR 2024 to 16 MAY 2024

EC-1, 18 APR 2024 to 16 MAY 2024