WAAS CH 69419 W13A	APP CRS 136°	Rwy Idg 4002 TDZE 1140 Apt Elev 1140

RNAV (GPS) RWY 13

LITCHFIELD MUNI (LJF)

RNP APCH - GPS.

Baro-VNAV NA when using Hutchinson altimeter setting. For uncompensated Baro-VNAV systems, LNAV/VNAV NA below -17°C or above 54° C. Visibility reduction by helicopters NA. When local altimeter setting not received, use Hutchinson altimeter setting: increase LPV DA to 1436 feet; increase LNAV/VNAV DA to 1980 feet and visibility all Cats ¼ SM; increase all MDA 60 feet and Circling Cat C visibility ¼ SM. VDP NA with Hutchinson altimeter setting.

MISSED APPROACH: Climb to 2800 direct ANIML and hold.

AWOS-3	MINNEAPOLIS CENTER	CTAF
119.65	125.5 323.1	122.9 L

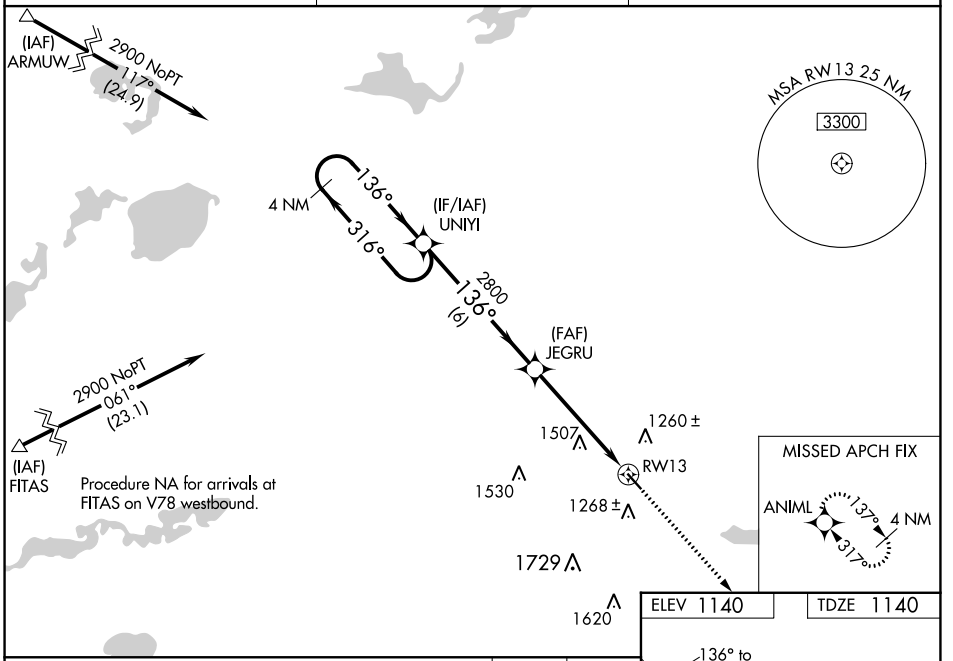

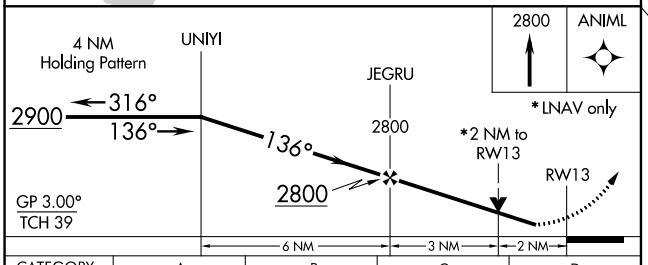

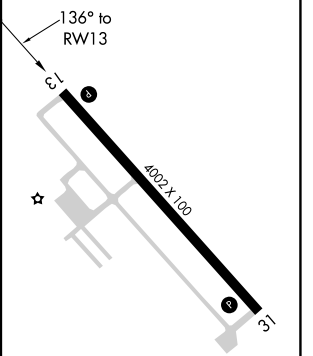

CATEGORY	A	B	C	D
LPV DA	1390-1 250 (300-1)			
LNAV/VNAV DA	1934-2¾ 794 (800-2¾)			
LNAV MDA	1820-1 680 (700-1)		1820-2 680 (700-2)	1820-2¼ 680 (700-2¼)
CIRCLING	1820-1 680 (700-1)		1860-2 720 (800-2)	2080-3 940 (1000-3)

REIL Rwys 13 and 31 L
MIRL Rwy 13-31 L

NC-1, 21 MAR 2024 to 18 APR 2024
NC-1, 21 MAR 2024 to 18 APR 2024