

# KERMIT FOUR DEPARTURE

(KER4.KER) 24081  
 CHARLOTTE DEP CON  
 134.75 257.2  
 AWOS-3  
 119.675  
 CLNC DEL (GCO)  
 124.9  
 UNICOM  
 123.05

LINCOLN-TON-LINCOLN COUNTY RGNL (IPJ)  
 AL-6894 (FAA)  
 LINCOLN-TON, NORTH CAROLINA

RADAR and DME required.

**TOP ALTITUDE:  
 3000**

**TAKEOFF MINIMUMS**  
 Rwy's 5, 23: Standard.

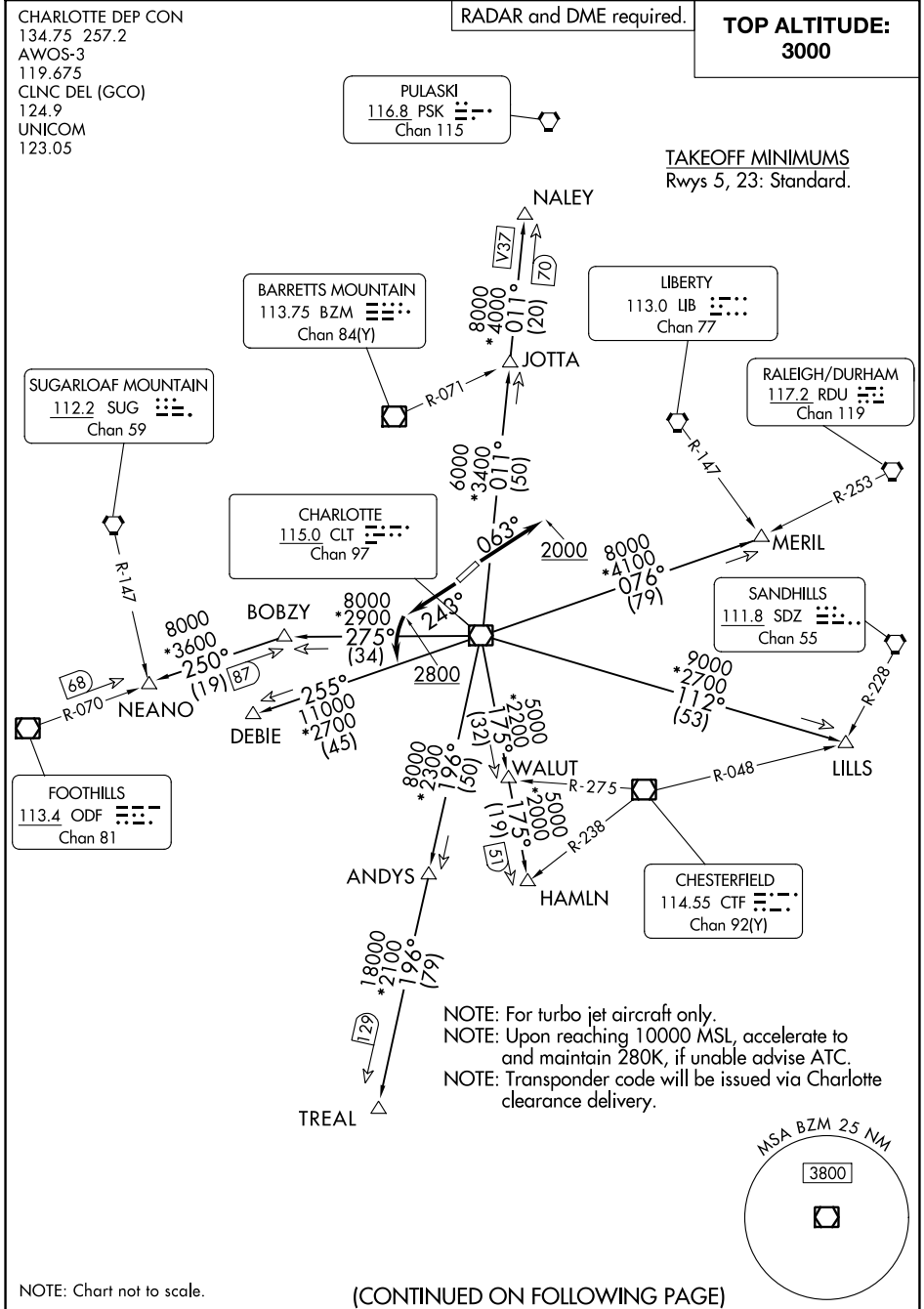

SE-2, 08 AUG 2024 to 05 SEP 2024

SE-2, 08 AUG 2024 to 05 SEP 2024

NOTE: Chart not to scale.

(CONTINUED ON FOLLOWING PAGE)

# KERMIT FOUR DEPARTURE

(KER4.KER) 21MAR24

LINCOLN-TON, NORTH CAROLINA  
 LINCOLN-TON-LINCOLN COUNTY RGNL (IPJ)