WAAS CH 78241 W32A	APP CRS 318°	Rwy ldg 4099 TDZE 24 Apt Elev 24

RNAV (GPS) RWY 32
SAND POINT (SDP) (PASD)

For uncompensated Baro-VNAV systems, LNAV/VNAV NA below -20°C (-4°F) or above 54°C (130°F). When local altimeter setting not received, procedure NA. Circling NA northeast of Rwy 14-32. DME/DME RNP-0.3 NA.

MISSED APPROACH: Climb to 7000 direct POYNE and on track 014° to RESEW and on track 084° to CUBPA and hold, continue climb-in-hold to 7000.

AWOS-3P	ANCHORAGE CENTER	COLD BAY RADIO	CLNC DEL	UNICOM
134.85	125.35 346.3	122.3	122.3 (CTAF) L	122.8

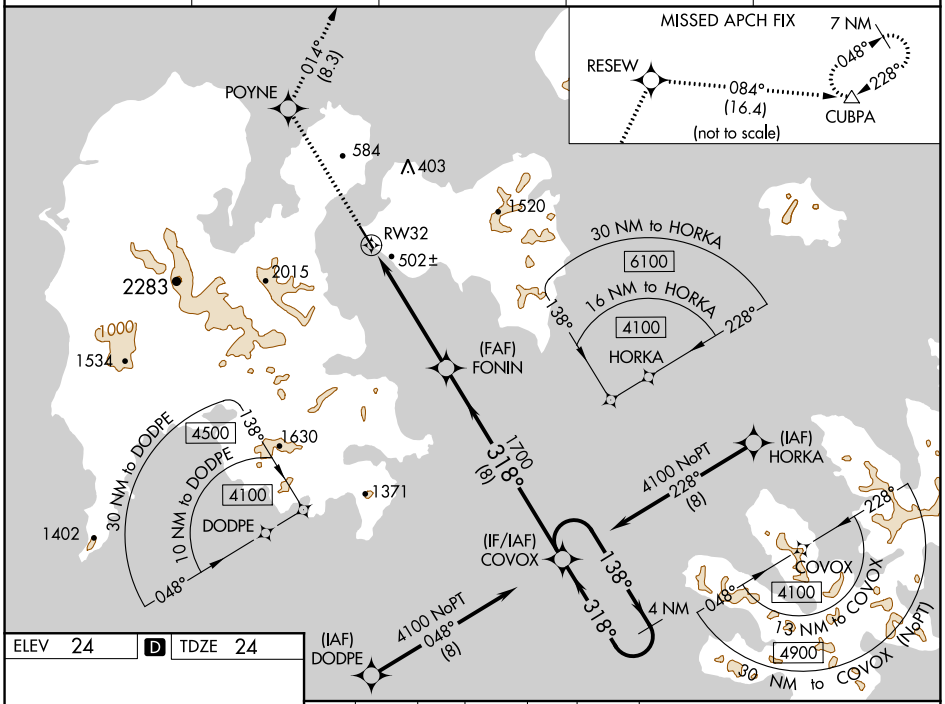

ELEV 24	D	TDZE 24

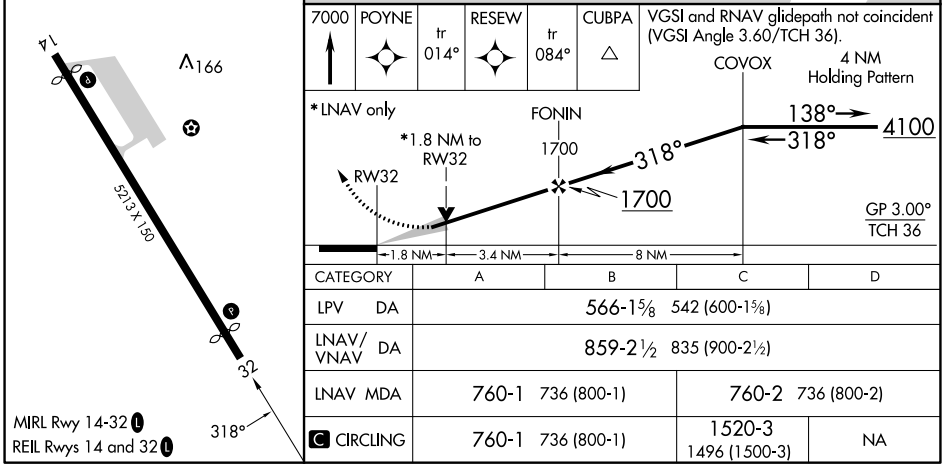

CATEGORY	A	B	C	D
LPV DA	566-1⅝ 542 (600-1⅝)			
LNAV/VNAV DA	859-2½ 835 (900-2½)			
LNAV MDA	760-1 736 (800-1)		760-2 736 (800-2)	
C CIRCLING	760-1 736 (800-1)		1520-3 1496 (1500-3)	NA

MIRL Rwy 14-32 L
REIL Rwys 14 and 32 L

AK, 21 MAR 2024 to 16 MAY 2024
AK, 21 MAR 2024 to 16 MAY 2024