

VOR/DME SEG	APP CRS	Rwy Idg TDZE	3297
110.4	088°	Apt Elev	879
Chan 41			881

VOR RWY 8

NORTHUMBERLAND COUNTY (N79)

DME required.	<p>MISSED APPROACH: Climbing left turn to 4000 direct SEG VOR/DME and hold.</p>
<p>▼ Rwy 8 helicopter visibility reduction below ¼ SM NA. ▲ NA When local altimeter setting not received, use Selinsgrove altimeter setting and increase all MDAs 100 feet.</p>	

AWOS-3 119.175	HARRISBURG APP CON 118.25 269.45	UNICOM 122.8 (CTAF)	121.8 0
--------------------------	--	-------------------------------	-----------------------

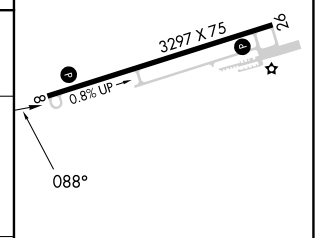
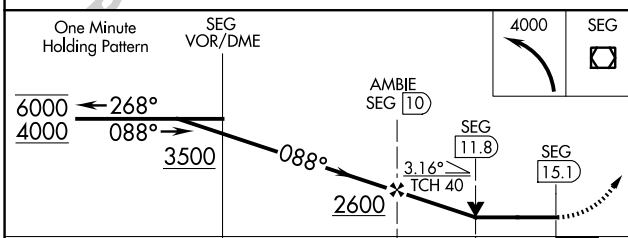
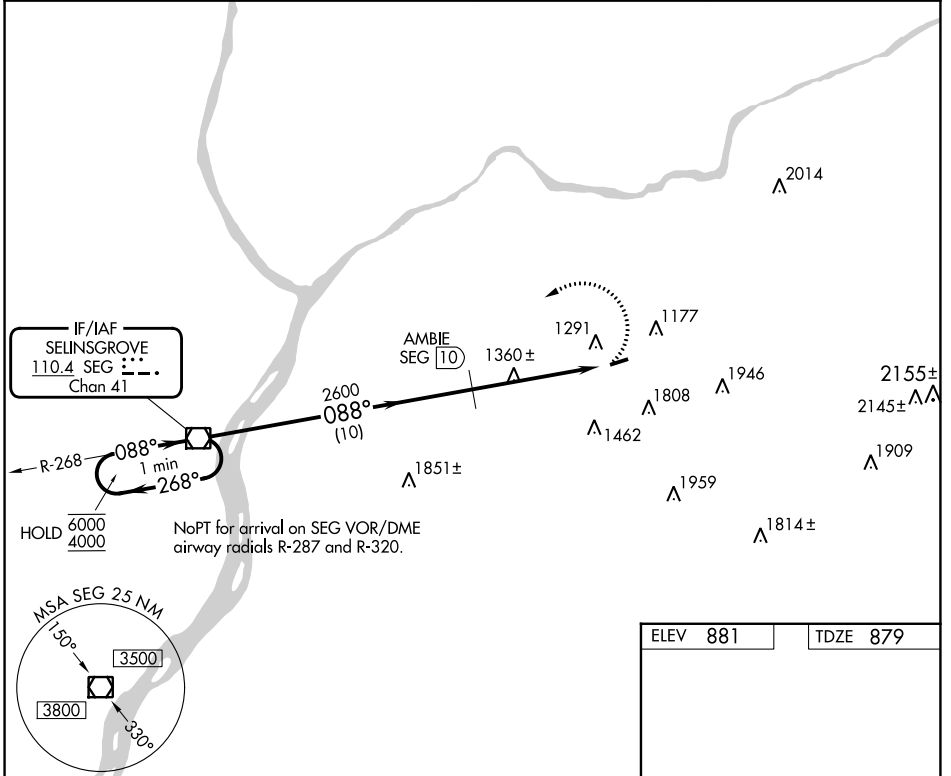

CATEGORY	A	B	C	D	MRL Rwy 8-26 REIL Rws 8 and 26 FAF to MAP 5.1 NM												
S-8	1960-1¼ 1081 (1100-1¼)	1960-1½ 1081 (1100-1½)	1960-3 1081 (1100-3)	NA													
CIRCLING	1960-1¼ 1079 (1100-1¼)	1960-1½ 1079 (1100-1½)	2120-3 1239 (1300-3)	NA													
					<table border="1"> <tr> <td>Knots</td> <td>60</td> <td>90</td> <td>120</td> <td>150</td> <td>180</td> </tr> <tr> <td>Min:Sec</td> <td>5:06</td> <td>3:24</td> <td>2:33</td> <td>2:02</td> <td>1:42</td> </tr> </table>	Knots	60	90	120	150	180	Min:Sec	5:06	3:24	2:33	2:02	1:42
Knots	60	90	120	150	180												
Min:Sec	5:06	3:24	2:33	2:02	1:42												

NE-4, 03 OCT 2024 to 31 OCT 2024

NE-4, 03 OCT 2024 to 31 OCT 2024