RNAV (GPS) RWY 35
WINSTON FLD (SNK)

WAAS CH 70331 W35A	APP CRS 352°	Rwy ldg 5599 TDZE 2426 Apt Elev 2430

RNP APCH-GPS.

Baro-VNAV NA when using Sweetwater altimeter setting. For uncompensated Baro-VNAV systems, LNAV/VNAV NA below -19°C or above 54°C. VDP NA with Sweetwater altimeter setting. When local altimeter setting not received, use Sweetwater altimeter setting and increase LPV DA to 2698 and all visibilities ⅛ SM; increase LNAV/VNAV DA to 2748 and all visibilities ⅜ SM; increase all MDAs 80 feet and LNAV and Circling visibility Cat C ¼ SM. Circling NA to Rwys 8 and 26. Circling Rwy 17 NA at night.

MISSED APPROACH: Climb to 5000 direct VARVY and on track 027° to WABVI and hold, continue climb-in-hold to 6000.

AWOS-3	FORT WORTH CENTER	UNICOM
119.925	127.45 290.3	122.8 (CTAF) L

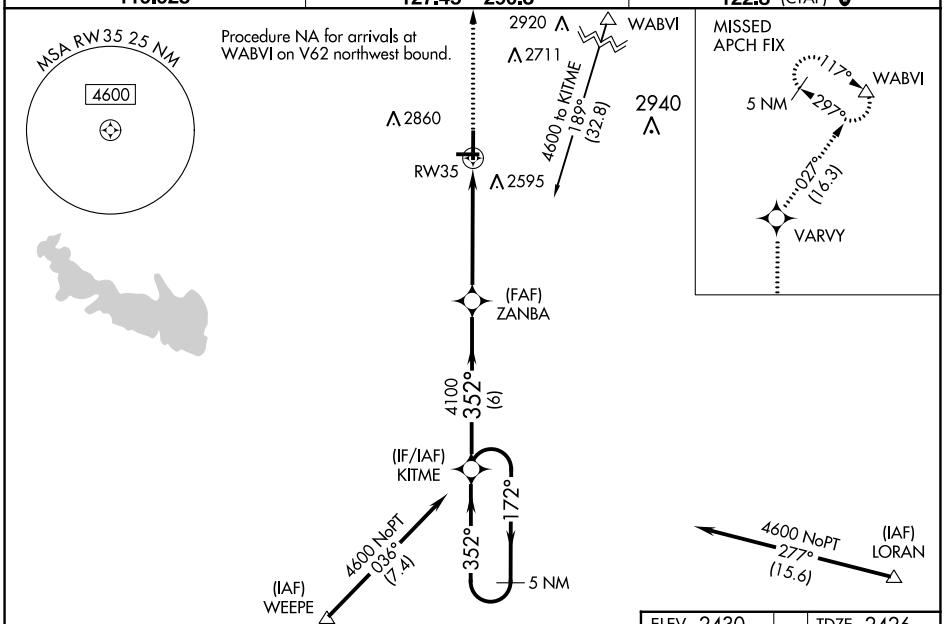

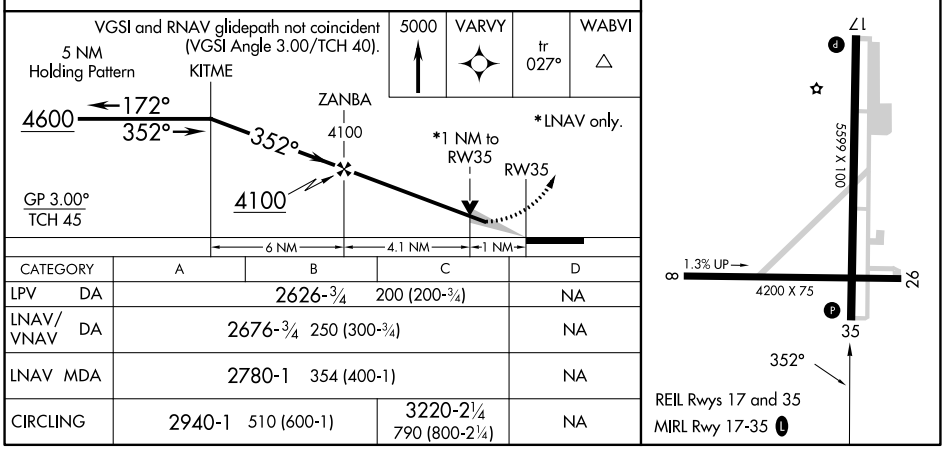

CATEGORY	A	B	C	D
LPV DA	2626-¾ 200 (200-¾)			NA
LNAV/VNAV DA	2676-¾ 250 (300-¾)			NA
LNAV MDA	2780-1 354 (400-1)			NA
CIRCLING	2940-1 510 (600-1)		3220-2¼ 790 (800-2¼)	NA

SC-2, 18 APR 2024 to 16 MAY 2024
SC-2, 18 APR 2024 to 16 MAY 2024