WAAS CH 97744 W32A	APP CRS 325°	Rwy ldg 3601 TDZE 1705 Apt Elev 1706

RNAV (GPS) RWY 32
KINGS LAND O'LAKES (LNL)

RNP APCH - GPS.

Circling NA to Rwys 5 and 23. Rwy 32 helicopter visibility reduction below ¾ SM NA. For uncompensated Baro-VNAV systems, LNAV/VNAV NA below -18°C or above 54°C.

MISSED APPROACH: Climb to 3500 direct TECOL and hold.

AWOS-3	MINNEAPOLIS CENTER	UNICOM
119.525	133.65 281.5	122.8 (CTAF) L

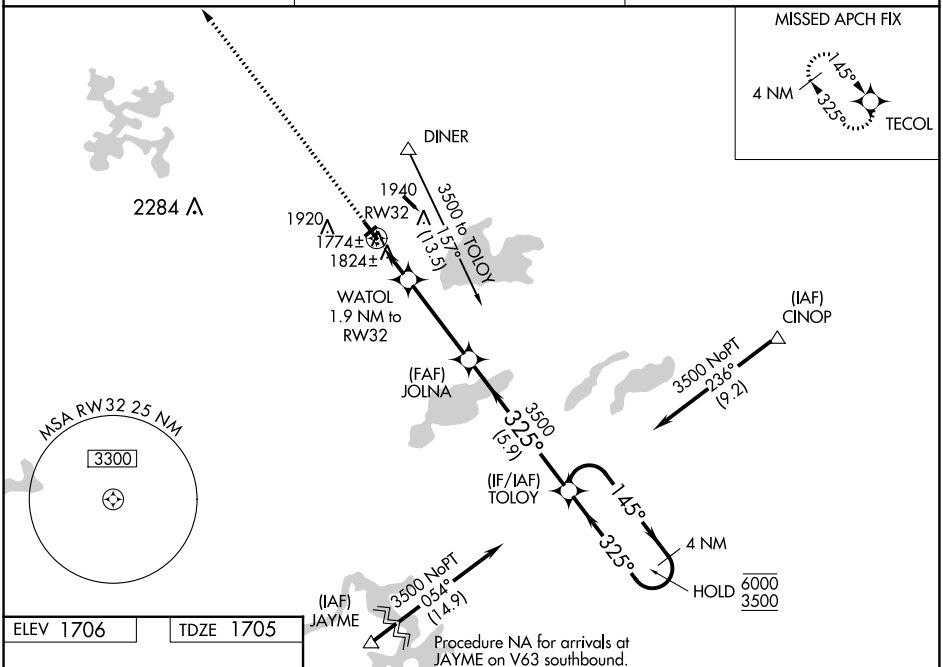

ELEV 1706 TDZE 1705

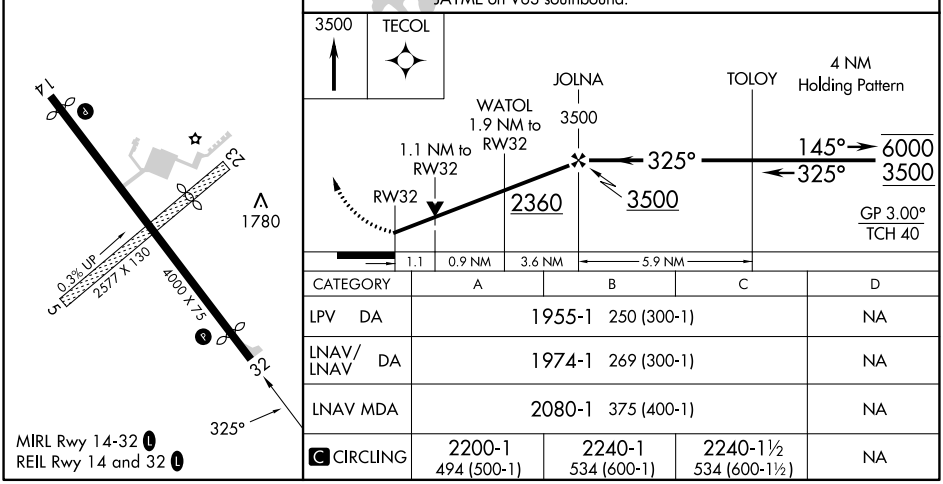

CATEGORY	A	B	C	D
LPV DA	1955-1 250 (300-1)			NA
LNAV/VNAV DA	1974-1 269 (300-1)			NA
LNAV MDA	2080-1 375 (400-1)			NA
C CIRCLING	2200-1 494 (500-1)	2240-1 534 (600-1)	2240-1½ 534 (600-1½)	NA

MIRL Rwy 14-32 L
REIL Rwy 14 and 32 L

EC-3, 18 APR 2024 to 16 MAY 2024