

LOC/DME I-GWB 108.75 Chan 24(Y)	APP CRS 274°	Rwy Idg 6355 TDZE 881 Apt Elev 881
--	------------------------	---

ILS or LOC RWY 27

DE KALB COUNTY (GWB)

NA NA	MALSR 	MISSED APPROACH: Climb to 2000 then climbing right turn to 2600 direct SHENK LOM/INT/ I-GWB 6 DME and hold.	
AWOS-3P 124.15	FORT WAYNE APP CON 127.2 284.6	CLNC DEL 126.6	UNICOM 123.0 (CTAF) 0

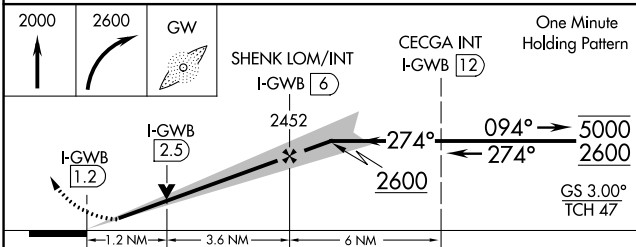
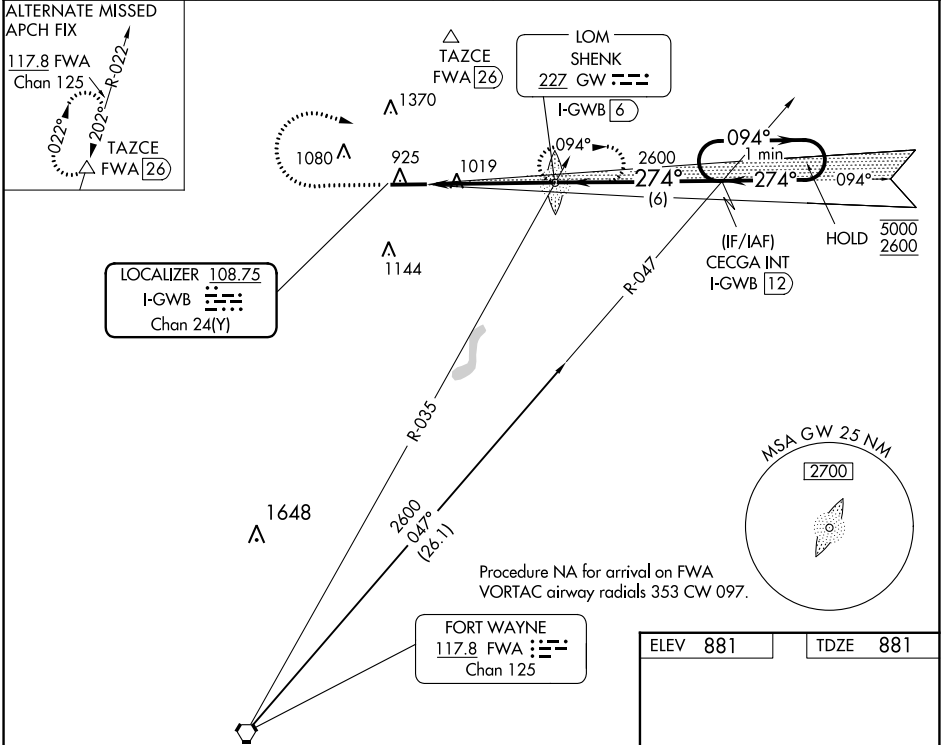

ELEV 881	TDZE 881												
REIL Rwy 9 and 27 0													
MIRL Rwy 9-27 0													
FAF to MAP 4.8 NM													
CIRCLING	<table border="1"> <tr> <td>Knots</td> <td>60</td> <td>90</td> <td>120</td> <td>150</td> <td>180</td> </tr> <tr> <td>Min:Sec</td> <td>4:48</td> <td>3:12</td> <td>2:24</td> <td>1:55</td> <td>1:36</td> </tr> </table>	Knots	60	90	120	150	180	Min:Sec	4:48	3:12	2:24	1:55	1:36
Knots	60	90	120	150	180								
Min:Sec	4:48	3:12	2:24	1:55	1:36								

EC-2, 31 OCT 2024 to 28 NOV 2024

EC-2, 31 OCT 2024 to 28 NOV 2024