

NORTH, SOUTH CAROLINA

RNAV (GPS) RWY 6

APCH CRS 061°	Rwy Idg 9003 TDZE 281 Arprt Elev 321
-------------------------	---

AL-3017 (USAF)

NORTH AF AUX (KXNO)

RNP APCH. ▼ * Circling NA to Assault Strip.	MISSED APPROACH: Climb to 2000 direct BLOYD and hold.
--	---

ASOS 118.525	COLUMBIA APP CON/DEP CON 124.15 338.2	LZ/DZ OPS FAC 120.475 235.775
------------------------	---	---

CAUTION: Uncontrolled airspace below 700 ft AGL.

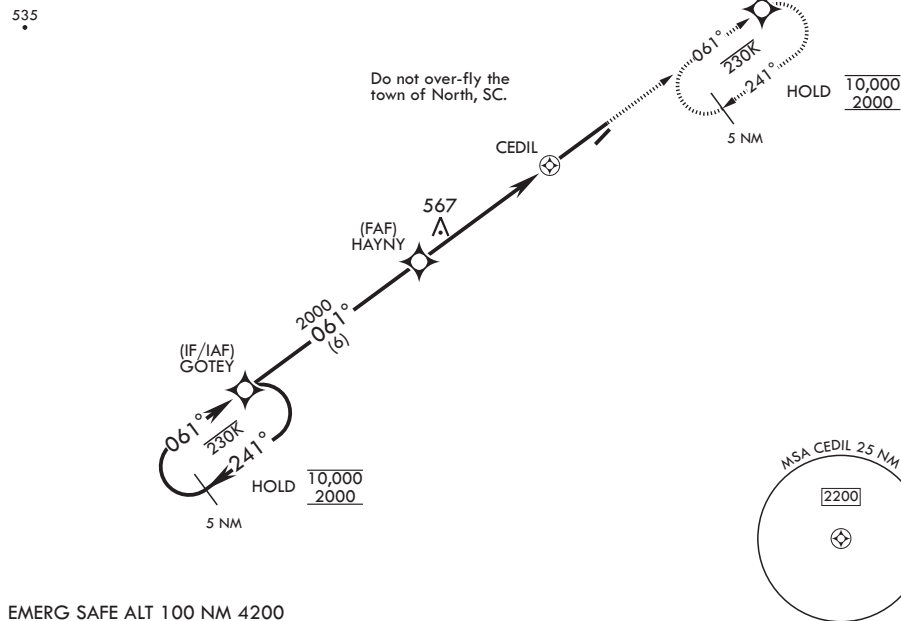

EMERG SAFE ALT 100 NM 4200

		<table border="1"> <tr> <td>2000</td> <td>BLOYD</td> <td>ELEV 321</td> <td>TDZE 281</td> </tr> </table>	2000	BLOYD	ELEV 321	TDZE 281															
2000	BLOYD	ELEV 321	TDZE 281																		
<table border="1"> <thead> <tr> <th>CATEGORY</th> <th>A</th> <th>B</th> <th>C</th> <th>D</th> <th>E</th> </tr> </thead> <tbody> <tr> <td>LNAV MDA</td> <td>880-1 599 (600-1)</td> <td>880-1$\frac{3}{4}$ 599 (600-1$\frac{3}{4}$)</td> <td></td> <td></td> <td></td> </tr> <tr> <td>C CIRCLING*</td> <td>940-1 619 (700-1)</td> <td>940-1$\frac{3}{4}$ 619 (700-1$\frac{3}{4}$)</td> <td>1400-3 1079 (1100-3)</td> <td></td> <td></td> </tr> </tbody> </table>				CATEGORY	A	B	C	D	E	LNAV MDA	880-1 599 (600-1)	880-1 $\frac{3}{4}$ 599 (600-1 $\frac{3}{4}$)				C CIRCLING*	940-1 619 (700-1)	940-1 $\frac{3}{4}$ 619 (700-1 $\frac{3}{4}$)	1400-3 1079 (1100-3)		
CATEGORY	A	B	C	D	E																
LNAV MDA	880-1 599 (600-1)	880-1 $\frac{3}{4}$ 599 (600-1 $\frac{3}{4}$)																			
C CIRCLING*	940-1 619 (700-1)	940-1 $\frac{3}{4}$ 619 (700-1 $\frac{3}{4}$)	1400-3 1079 (1100-3)																		

NORTH, SOUTH CAROLINA
Amdt 3 29DEC22

33°37'N - 81°05'W

NORTH AF AUX (KXNO)

RNAV (GPS) RWY 6

SE-2, 03 OCT 2024 to 31 OCT 2024

SE-2, 03 OCT 2024 to 31 OCT 2024