WAAS CH 62915 W14A	APP CRS 137°	Rwy ldg 5160 TDZE 1543 Apt Elev 1573

RNAV (GPS) RWY 14
NORFOLK RGNL/KARL STEFAN MEML FLD (OFK)

RNP APCH - GPS.

For uncompensated Baro-VNAV systems, LNAV/VNAV NA below -23°C or above 54°C.

MISSED APPROACH: Climb to 3900 direct AYEDU and hold.

ASOS	MINNEAPOLIS CENTER	UNICOM
119.025	125.025 235.625	122.7 (CTAF) L

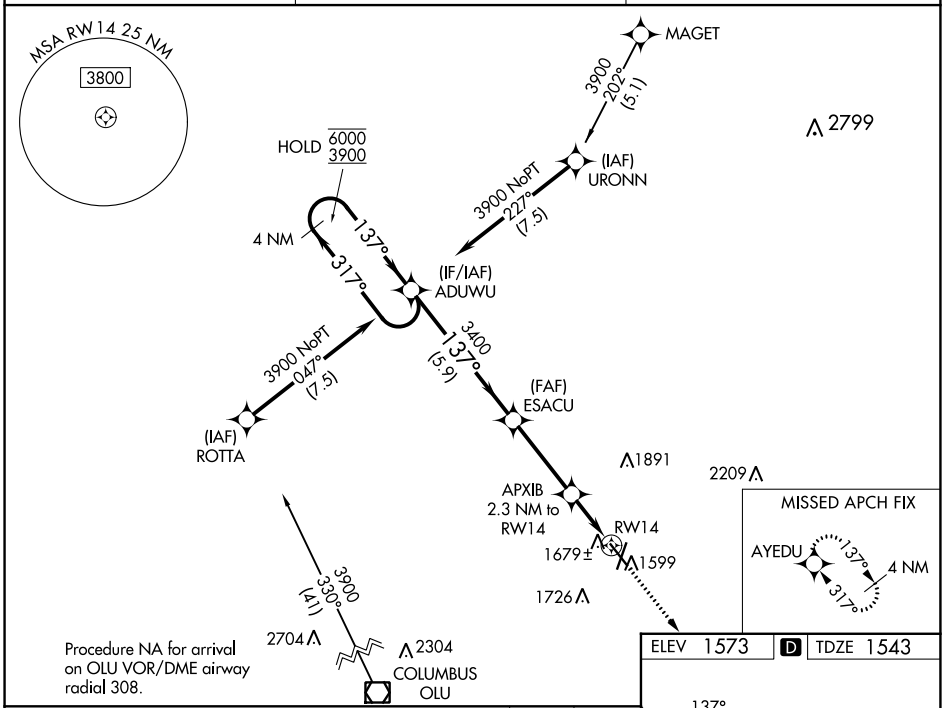

ELEV 1573 D TDZE 1543

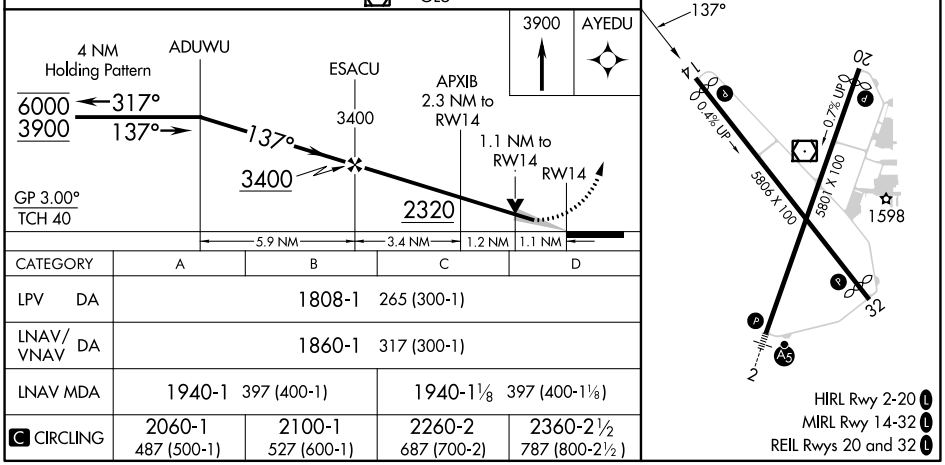

CATEGORY	A	B	C	D
LPV DA	1808-1 265 (300-1)			
LNAV/VNAV DA	1860-1 317 (300-1)			
LNAV MDA	1940-1 397 (400-1)		1940-1⅛ 397 (400-1⅛)	
C CIRCLING	2060-1 487 (500-1)	2100-1 527 (600-1)	2260-2 687 (700-2)	2360-2½ 787 (800-2½)

NC-2, 18 APR 2024 to 16 MAY 2024
NC-2, 18 APR 2024 to 16 MAY 2024