LOC/DME I-MCE	APP CRS	Rwy ldg	5914
109.3	304°	TDZE	155
Chan 30		Apt Elev	155

ILS or LOC RWY 30
MERCED YOSEMITE RGNL (MCE)

NA For inop ALS, increase S-LOC visibility to 1 SM.

MALSR

MISSED APPROACH: Climb to 1000 then climbing left turn to 2000 direct HYP VOR/DME and hold.

ASOS	NORCAL APP CON	UNICOM
132.175	120.95 269.45	122.7 (CTAF) L

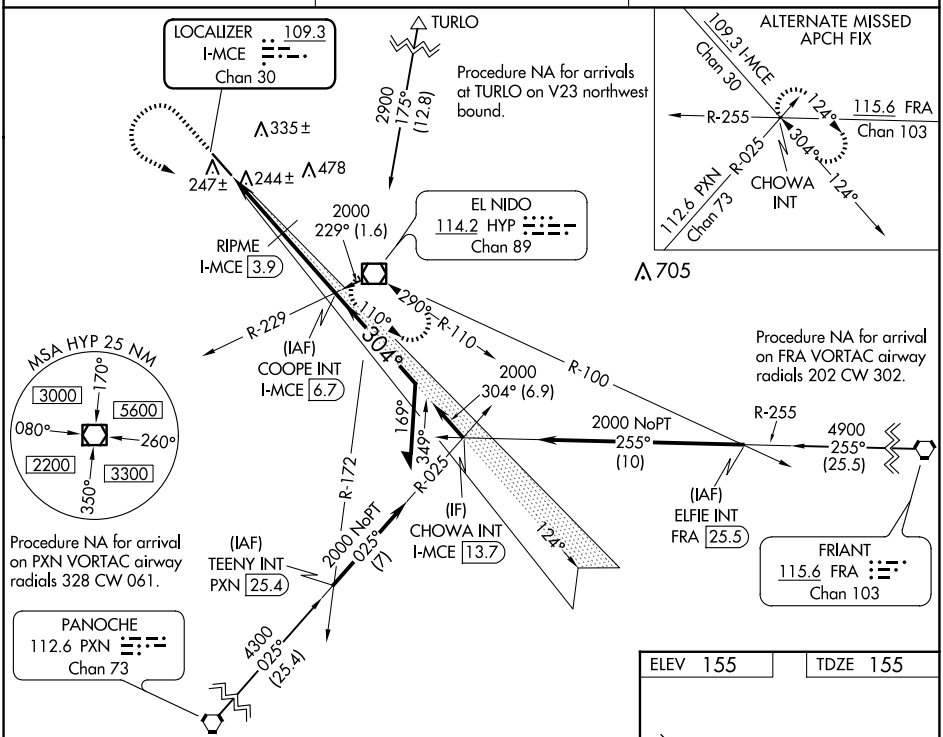

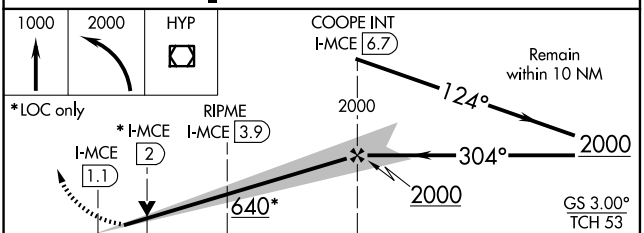

CATEGORY	A	B	C	D
S-ILS 30	355-½ 200 (200-½)			
S-LOC 30	640-¾ 485 (500-¾)		640-1 485 (500-1)	
RIPME FIX MINIMUMS				
S-LOC 30	500-¾ 345 (400-¾)			

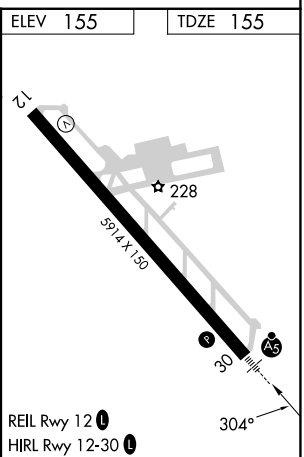

FAF to MAP 5.6 NM					
Knots	60	90	120	150	180
Min:Sec	5:36	3:44	2:48	2:14	1:52

SW-2, 23 JAN 2025 to 20 FEB 2025

SW-2, 23 JAN 2025 to 20 FEB 2025