APP CRS	Rwy ldg	9426
164°	TDZE	430
	Apt Elev	433

RNAV (RNP) Z RWY 16C
SEATTLE-TACOMA INTL (SEA)

For uncompensated Baro-VNAV systems, procedure NA below -6°C (22°F) or above 54°C (130°F). GPS required. See additional requirements on adjacent information page. For inop ALS, increase RNP 0.12 all Cats visibility to RVR 5200, and increase RNP 0.30 all Cats visibility to 1⅜ SM.

ALSF-2

MISSED APPROACH: Climb direct ZIVDI to cross ZIVDI at or below 2000, then climb to 5000 on track 163° to MILLT and hold, continue climb-in-hold to 5000.

D-ATIS	SEATTLE APP CON	SEATTLE TOWER	GND CON	CLNC DEL	CPDLC
118.0	133.65 273.45	119.9 239.3 (Rwys 16L, 16C, 34C, 34R) 120.95 239.3 (Rwys 16R, 34L)	121.7	128.0	

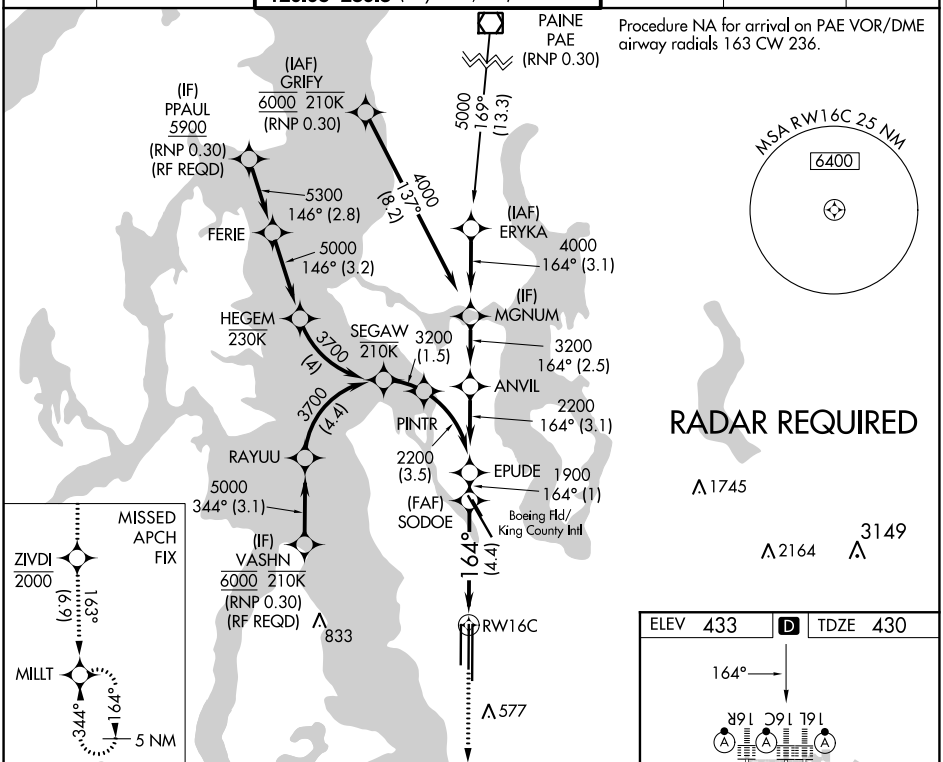

CATEGORY	A	B	C	D
RNP 0.12 DA	758/29	328 (400-⅝)		
RNP 0.30 DA	834/43	404 (500-⅞)		

AUTHORIZATION REQUIRED

NW-1, 03 OCT 2024 to 31 OCT 2024