

WAAS CH <b>99522</b> <b>W24A</b>	APP CRS <b>238°</b>	Rwy Idg TDZE Apt Elev	<b>6010</b> <b>1170</b> <b>1175</b>
--	------------------------	-----------------------------	---

# RNAV (GPS) Y RWY 24

ROANOKE/BLACKSBURG RGNL (WOODRUM FLD) (R.O.A)

RNP APCH.		Circling NA northwest of Rwy 6-24. Rwy 24 helicopter visibility reduction below 3/4 SM NA.		MISSED APPROACH: Climbing left turn to 4000 direct MONAT and hold.	
ATIS <b>132.375</b>	ROANOKE APP CON <b>126.9 339.8</b>	ROANOKE TOWER <b>118.3 257.8</b>	GND CON <b>121.9 257.8</b>	CLNC DEL <b>119.7</b>	

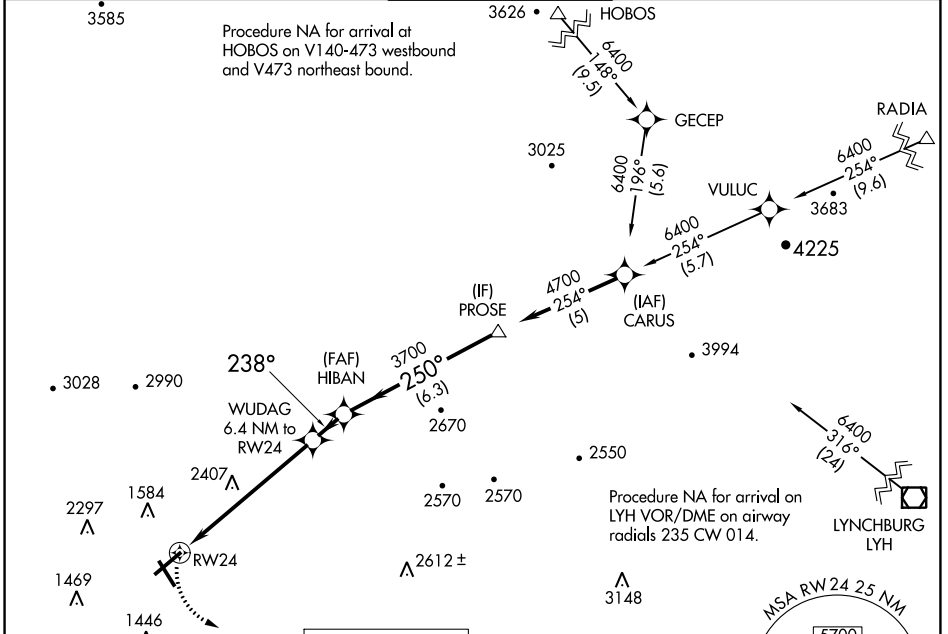

NE-3, 05 SEP 2024 to 03 OCT 2024

NE-3, 05 SEP 2024 to 03 OCT 2024

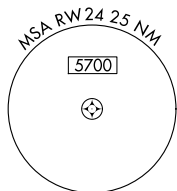
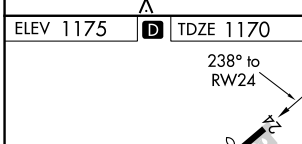

ELEV 1175	D	TDZE 1170	MISSED APCH FIX MONAT																										
			Visual Segment - Obstacles.																										
			<table border="1"> <tr> <td>4000</td> <td>MONAT</td> <td>Visual Segment - Obstacles.</td> <td>PROSE</td> </tr> </table>			4000	MONAT	Visual Segment - Obstacles.	PROSE																				
4000	MONAT	Visual Segment - Obstacles.	PROSE																										
<table border="1"> <tr> <td>CATEGORY</td> <td>A</td> <td>B</td> <td>C</td> <td>D</td> </tr> <tr> <td>LP MDA</td> <td>2500-1 1/4 1330 (1400-1 1/4)</td> <td>2500-1 1/2 1330 (1400-1 1/2)</td> <td>2500-3</td> <td>1330 (1400-3)</td> </tr> <tr> <td>LNAV MDA</td> <td>3000-1 1/4 1830 (1900-1 1/4)</td> <td>3000-1 1/2 1830 (1900-1 1/2)</td> <td>3000-3</td> <td>1830 (1900-3)</td> </tr> <tr> <td>CIRCLING</td> <td>3000-1 1/4 1825 (1900-1 1/4)</td> <td>3000-1 1/2 1825 (1900-1 1/2)</td> <td>3000-3</td> <td>1825 (1900-3)</td> </tr> </table>			CATEGORY	A	B	C	D	LP MDA	2500-1 1/4 1330 (1400-1 1/4)	2500-1 1/2 1330 (1400-1 1/2)	2500-3	1330 (1400-3)	LNAV MDA	3000-1 1/4 1830 (1900-1 1/4)	3000-1 1/2 1830 (1900-1 1/2)	3000-3	1830 (1900-3)	CIRCLING	3000-1 1/4 1825 (1900-1 1/4)	3000-1 1/2 1825 (1900-1 1/2)	3000-3	1825 (1900-3)	<table border="1"> <tr> <td>4000</td> <td>MONAT</td> <td>Visual Segment - Obstacles.</td> <td>PROSE</td> </tr> </table>			4000	MONAT	Visual Segment - Obstacles.	PROSE
CATEGORY	A	B	C	D																									
LP MDA	2500-1 1/4 1330 (1400-1 1/4)	2500-1 1/2 1330 (1400-1 1/2)	2500-3	1330 (1400-3)																									
LNAV MDA	3000-1 1/4 1830 (1900-1 1/4)	3000-1 1/2 1830 (1900-1 1/2)	3000-3	1830 (1900-3)																									
CIRCLING	3000-1 1/4 1825 (1900-1 1/4)	3000-1 1/2 1825 (1900-1 1/2)	3000-3	1825 (1900-3)																									
4000	MONAT	Visual Segment - Obstacles.	PROSE																										