

RYYMN TWO ARRIVAL (RNAV)

NASHVILLE WEST APP CON
119.35 372.0
D-ATIS
135.1

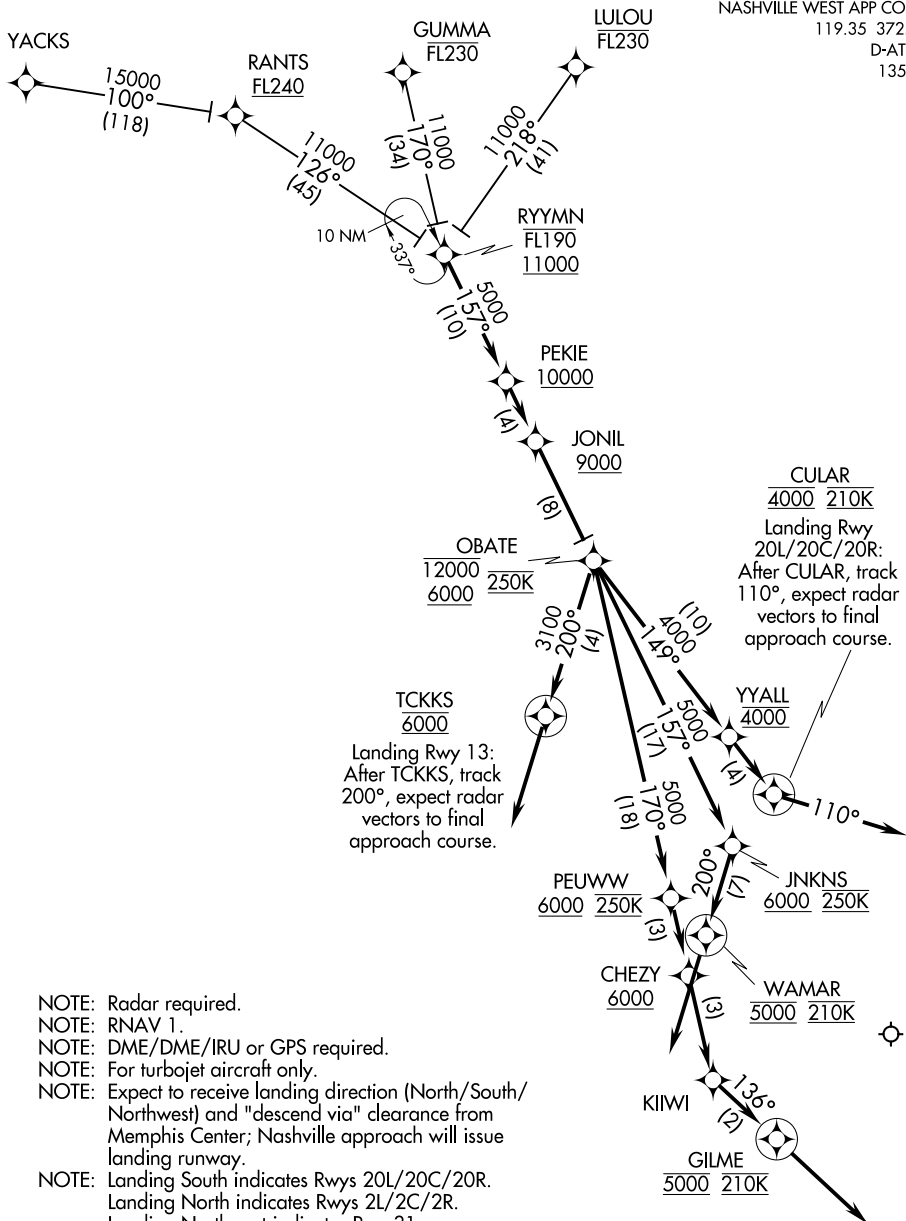

SE-1, 08 AUG 2024 to 05 SEP 2024

SE-1, 08 AUG 2024 to 05 SEP 2024

- NOTE: Radar required.
- NOTE: RNAV 1.
- NOTE: DME/DME/IRU or GPS required.
- NOTE: For turbojet aircraft only.
- NOTE: Expect to receive landing direction (North/South/Northwest) and "descend via" clearance from Memphis Center; Nashville approach will issue landing runway.
- NOTE: Landing South indicates Rwys 20L/20C/20R.
- NOTE: Landing North indicates Rwys 2L/2C/2R.
- NOTE: Landing Northwest indicates Rwy 31.

(NARRATIVE ON FOLLOWING PAGE)

NOTE: Chart not to scale.

RYYMN TWO ARRIVAL (RNAV)