| WAAS CH 63026 W25A | APP CRS 251° | Rwy ldg 4001<br>TDZE 86<br>Apt Elev 86 |
|---|---|---|

# RNAV (GPS) RWY 25
## HERLONG RECREATIONAL (HEG)

Baro-VNAV NA when using Cecil altimeter setting. For uncompensated Baro-VNAV systems, procedure NA below -15°C (5°F) or above 54°C (130°F). DME/DME RNP-0.3 NA. When local altimeter setting not received, use Cecil altimeter setting: increase all DA 13 feet and all MDA 20 feet; increase LNAV Cat C and D visibility ⅛ mile. Procedure NA at night for Cat C/D aircraft. Night landing: Rwy 7, 11, 29 NA. Helicopter visibility reduction below ¾ SM NA.

NA

MISSED APPROACH: Climb to 2000 direct WODKU and on track 304° to REDIE and hold.

| AWOS-3 | JACKSONVILLE APP CON | GCO | UNICOM |
|---|---|---|---|
| 119.275 | 127.775 377.075 | 121.725 | 123.0 (CTAF) L |

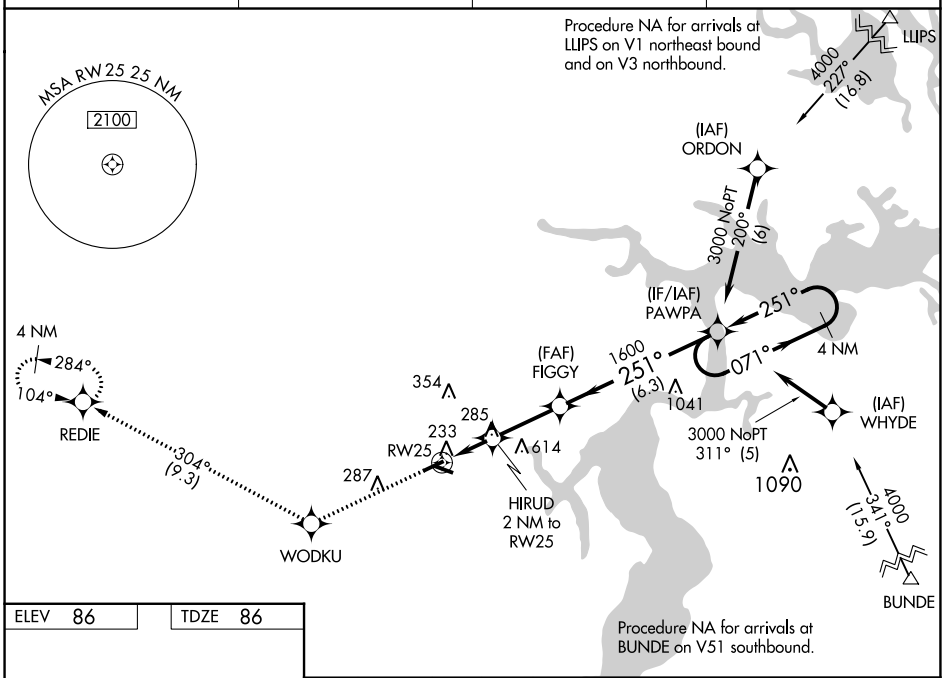


ELEV 86 TDZE 86

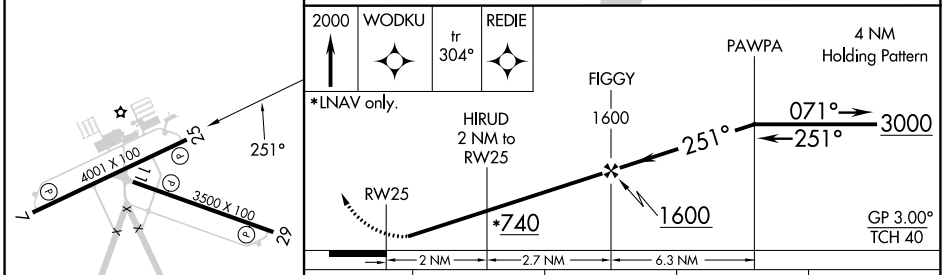


| CATEGORY | A | B | C | D |
|---|---|---|---|---|
| LPV DA | 378-1 292 (300-1) | | | |
| LNAV/VNAV DA | 612-1⅞ 526 (600-1⅞) | | | |
| LNAV MDA | 600-1 514 (600-1) | | 600-1⅜ 514 (600-1⅜) | |
| C CIRCLING | 600-1 514 (600-1) | | 980-2¾ 894 (900-2¾) | 980-3 894 (900-3) |

MIRL Rwys 7-25 and 11-29 L




SE-3, 16 MAY 2024 to 13 JUN 2024