AMARILLO, TEXAS

# HI-VOR or TACAN RWY 13

| VORTAC PNH 116.6 Chan 113 | APCH CRS 115° | Rwy ldg 7901 TDZE 3603 Arpt Elev 3607 |
|---|---|---|

[USAF] RICK HUSBAND AMARILLO INTL (KAMA)

DME required

When local altimeter setting not received, use Borger altimeter setting.

MISSED APPROACH: Climbing right turn to 5300 on PNH VORTAC R-176 to JILPY/11 DME and hold.

| ATIS | AMARILLO APP CON | AMARILLO TOWER★ | GND CON | CLNC DEL | ASR |
|---|---|---|---|---|---|
| 118.85 350.3 | 119.5 307.0 | 118.3(CTAF) L 257.9 | 121.9 348.6 | 121.65 239.275 | |

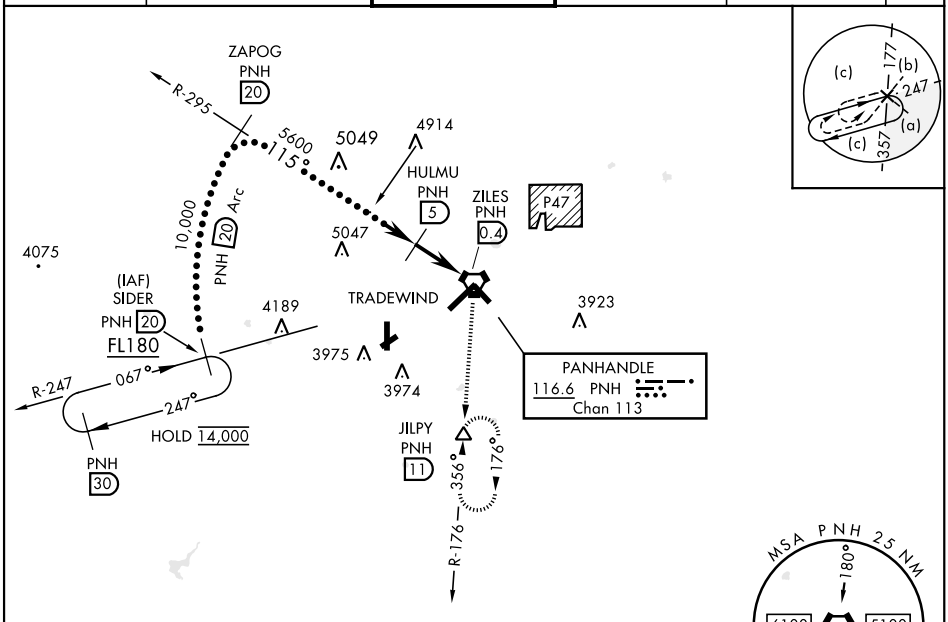


EMERG SAFE ALT 100 NM 7500

VGSI and descent angles not coincident.

5300 PNH R-176 | JILPY

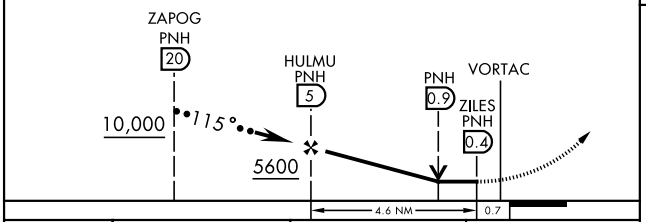


| CATEGORY | C | D | E |
|---|---|---|---|
| S-13 | 4040-1¼ | 437 | (500-1¼) |
| C CIRCLING | 4240-1¾ 633 (700-1¾) | 4280-2¼ 673 (700-2¼) | 4460-3 853 (900-3) |
| WITH BORGER ALTIMETER SETTING | | | |
| S-13 | 4200-1¾ | 597 | (600-1¾) |
| C CIRCLING | 4400-2¼ 793 (900-2¼) | 4440-2¾ 833 (900-2¾) | 4620-3 1013 (1100-3) |

ELEV 3607 | D | TDZE 3603

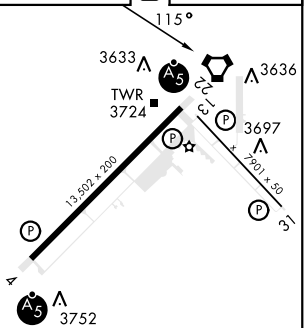


HIRL all rwys L

REIL Rwy 13 L

AMARILLO, TEXAS 35°13′N-101°42′W RICK HUSBAND AMARILLO INTL (KAMA)

Orig B 27FEB20

HI-VOR or TACAN RWY 13



SC-2, 08 AUG 2024 to 05 SEP 2024