WAAS CH 86426 W21A	APP CRS 214°	Rwy ldg 5002 TDZE 1348 Apt Elev 1348

RNAV (GPS) RWY 21
BRANSON WEST MUNI - EMERSON FIELD (FWB)

T NA

DME/DME RNP-0.3 NA. Helicopter visibility reduction below ¾ SM NA. When local altimeter setting not received, use Branson altimeter setting; increase all DA 39 feet and all MDA 40 feet; increase LPV Cat A/B visibility to 1 mile and LNAV/VNAV Cat A/B visibility to 1¾. For uncompensated Baro-VNAV systems, LNAV/VNAV NA below -17°C (2°F) or above 54°C (130°F). VDP and Baro-VNAV NA when using Branson altimeter setting.

MISSED APPROACH: Climb to 3400 direct EDJON and hold.

AWOS-3PT	SPRINGFIELD APP CON	UNICOM
119.725	126.35	123.0 (CTAF) L

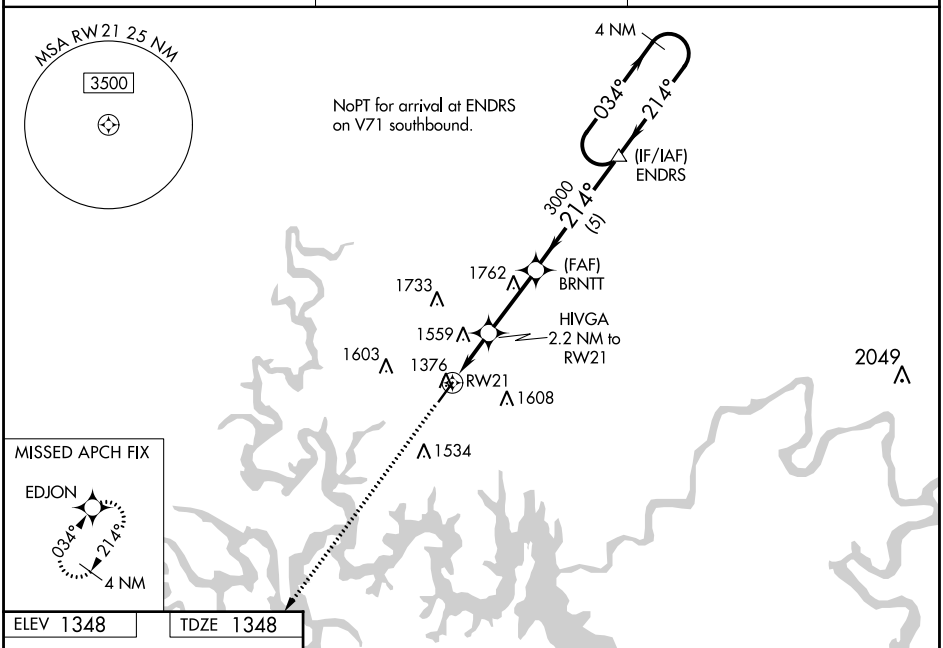

ELEV 1348 TDZE 1348

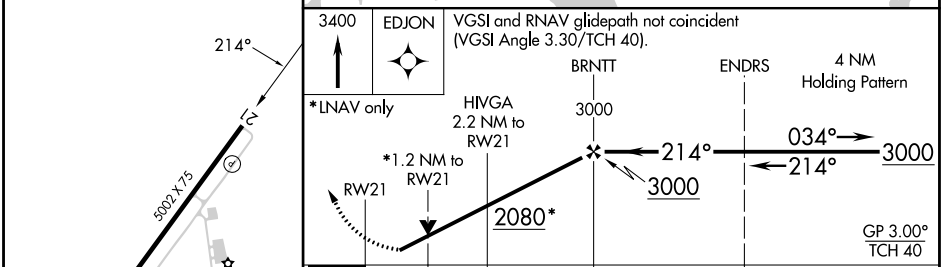

CATEGORY	A	B	C	D
LPV DA	1598-1 250 (300-1)		NA	
LNAV/VNAV DA	1832-1⅝ 485 (500-1⅝)		NA	
LNAV MDA	1800-1 452 (500-1)		NA	
CIRCLING	1900-1 552 (600-1)		NA	

MIRL Rwy 3-21 L
REIL Rwys 3 and 21 L

NC-3, 16 MAY 2024 to 13 JUN 2024

NC-3, 16 MAY 2024 to 13 JUN 2024