WAAS CH 93804 W18A	APP CRS 176°	Rwy ldg 5201 TDZE 1277 Apt Elev 1277

RNAV (GPS) RWY 18
WELLINGTON MUNI (EGT)

RNP APCH.

T NA

Baro-VNAV and VDP NA when using Wichita Dwight D Eisenhower Ntl altimeter setting. For uncompensated Baro-VNAV systems, LNAV/VNAV NA below -17°C or above 54°C. When local altimeter setting not received, use Wichita Dwight D Eisenhower Ntl altimeter setting: increase LPV DA to 1531 feet; increase LNAV/VNAV DA to 1776 feet; increase all MDAs 60 feet and LNAV Cats C/D visibility ⅛ SM and Circling Cats C/D visibility ¼ SM.

MISSED APPROACH: Climb to 3000 direct GOTPE and hold.

AWOS-3P	WICHITA APP CON	UNICOM
118.875	134.85	122.8 (CTAF) L

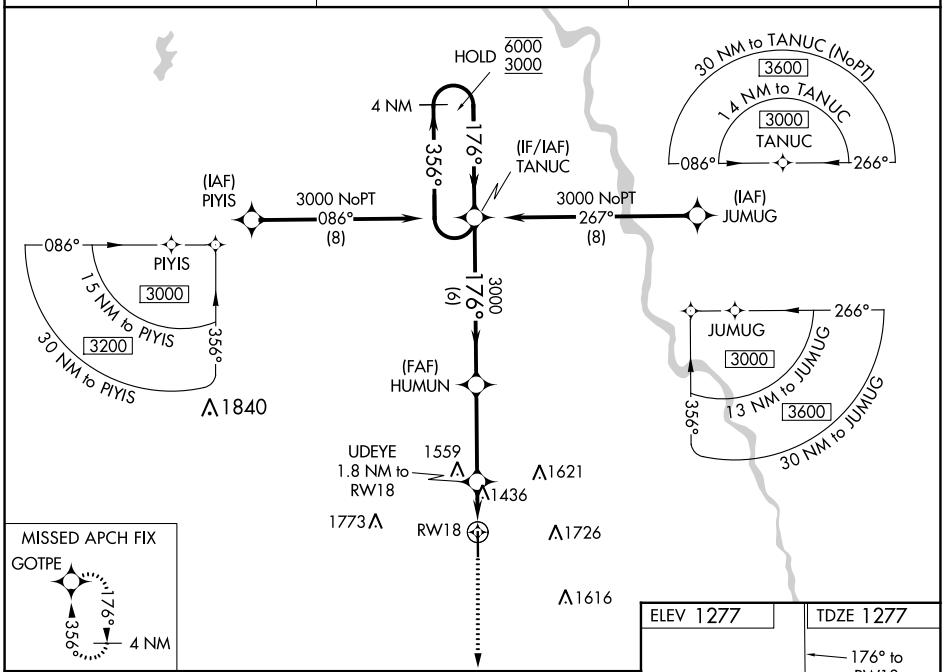

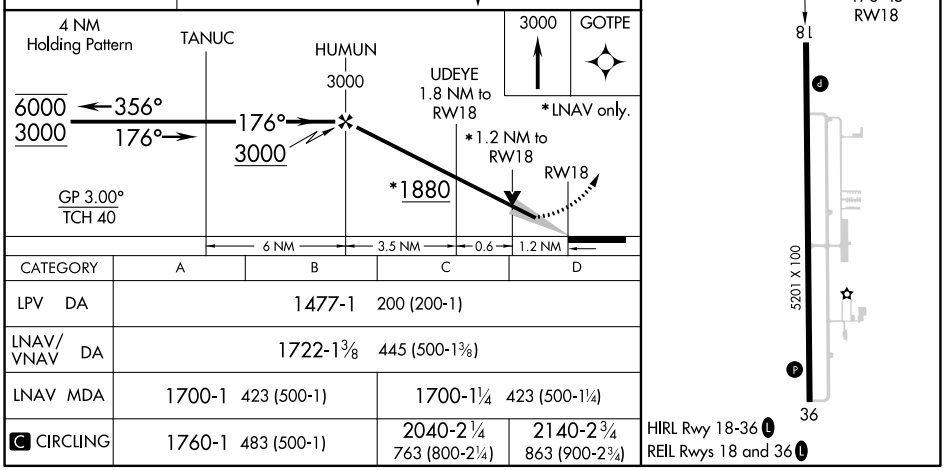

CATEGORY	A	B	C	D
LPV DA	1477-1 200 (200-1)			
LNAV/VNAV DA	1722-1⅜ 445 (500-1⅜)			
LNAV MDA	1700-1 423 (500-1)		1700-1¼ 423 (500-1¼)	
C CIRCLING	1760-1 483 (500-1)		2040-2¼ 763 (800-2¼)	2140-2¾ 863 (900-2¾)

NC-2, 16 MAY 2024 to 13 JUN 2024

NC-2, 16 MAY 2024 to 13 JUN 2024