RNAV (GPS) RWY 6
FRANKLIN COUNTY RGNL (N68)

APP CRS	Rwy ldg	3300
059°	TDZE	688
	Apt Elev	688

RNP APCH - GPS.

Circling to Rwy 24 NA at night. VDP NA when using Hagerstown, MD altimeter setting. When local altimeter setting not received, use Hagerstown, MD altimeter setting and increase all MDAs 40 feet, increase LNAV Cat C visibility ¼ SM.

NA

MISSED APPROACH: Climb to 4000 direct AZOFE and on track 051° to BADDI and hold, continue climb-in-hold to 4000.

AWOS-3	HARRISBURG APP CON	CTAF
120.725	124.1 273.525	122.9 L

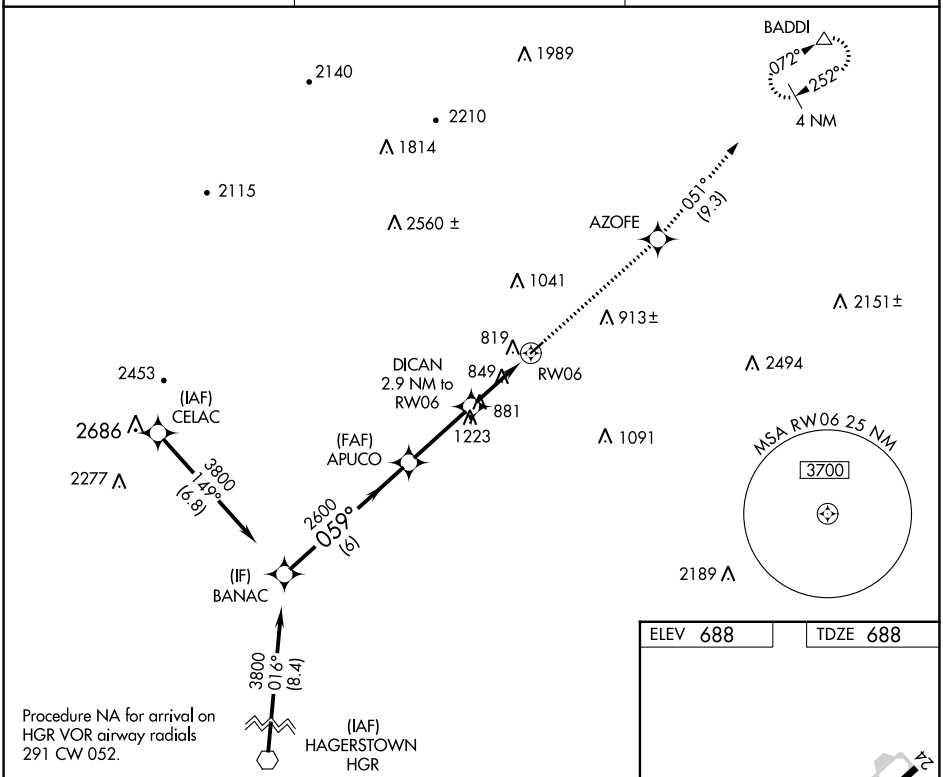

Procedure NA for arrival on HGR VOR airway radials 291 CW 052.

ELEV 688	TDZE 688

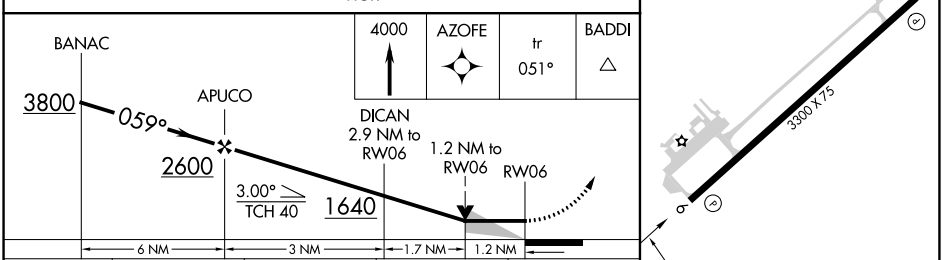

CATEGORY	A	B	C	D
LNAV MDA	1100-1 412 (500-1)		1100-1⅛ 412 (500-1⅛)	NA
CIRCLING	1220-1 532 (600-1)		1360-2 672 (700-2)	NA

MIRL Rwy 6-24 L

NE-4, 16 MAY 2024 to 13 JUN 2024

NE-4, 16 MAY 2024 to 13 JUN 2024