WAAS CH 50433 W31A	APP CRS 307°	Rwy ldg 5003 TDZE 589 Apt Elev 598

RNAV (GPS) RWY 31
DIMMIT COUNTY (CZT)

T
A NA

Baro-VNAV NA. DME/DME RNP-0.3 NA. Use Cotulla altimeter setting; when not received use Uvalde altimeter setting and increase all DA 52 feet, all MDA 60 feet and increase LPV all Cats, LNAV/VNAV all Cats, and Circling Cat C visibility ¼ mile. Helicopter visibility reduction below ¾ SM NA.

MISSED APPROACH: Climb to 3000 direct WEGID and hold.

AWOS-3	COT ASOS	HOUSTON CENTER	UNICOM
119.625	118.325	127.8 307.2	122.8 (CTAF)

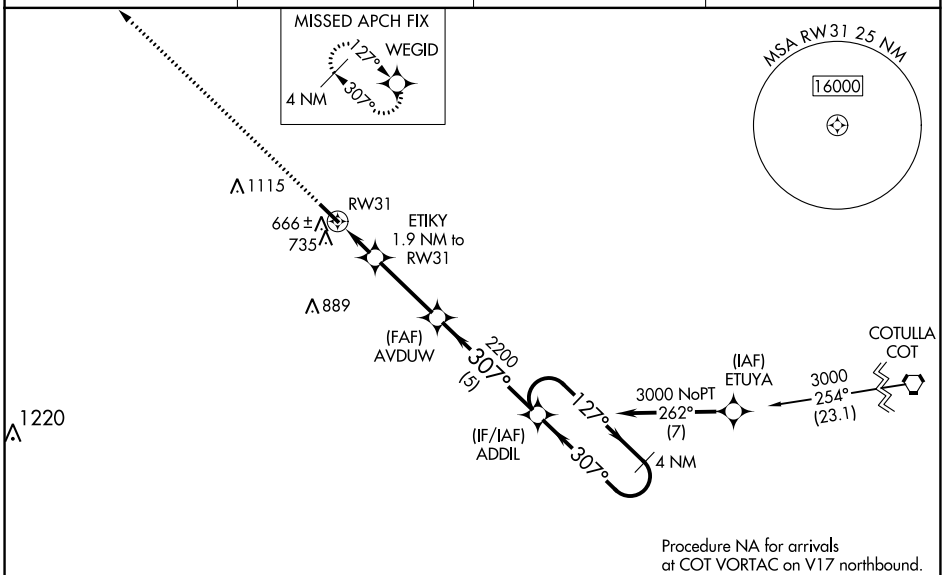

ELEV 598	TDZE 589

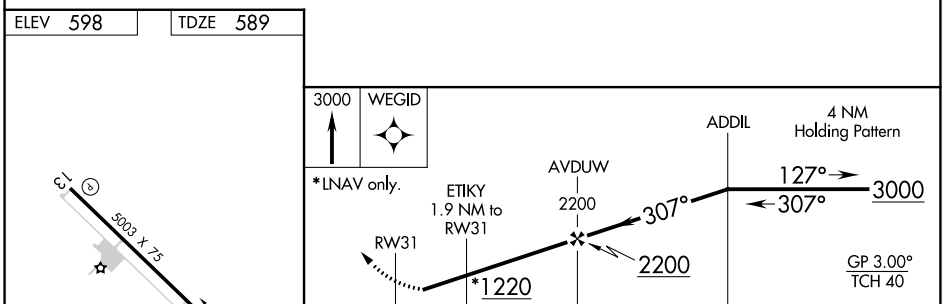

CATEGORY	A	B	C	D
LPV DA	931-1⅛ 342 (400-1⅛)			NA
LNAV/VNAV DA	931-1⅛ 342 (400-1⅛)			NA
LNAV MDA	1040-1 451 (500-1)		1040-1⅜ 451 (500-1⅜)	NA
C CIRCLING	1160-1 562 (600-1)	1240-1 642 (700-1)	1500-2¾ 902 (1000-2¾)	NA

MIRL Rwy 13-31

SC-3, 16 MAY 2024 to 13 JUN 2024

SC-3, 16 MAY 2024 to 13 JUN 2024