VOR/DME MYV 110.8 Chan 45	APP CRS 338°	Rwy ldg N/A TDZE N/A Apt Elev 194

VOR-A
OROVILLE MUNI (OVE)

Circling NA northeast of Rwy 13-31.
DME required.

MISSED APPROACH: Climbing left turn to 3000 on MYV VOR/DME R-338 to HAZED/MYV 11.6 DME and hold.

ASOS	NORCAL APP CON	UNICOM
121.425	125.4 259.1	122.8 (CTAF) L

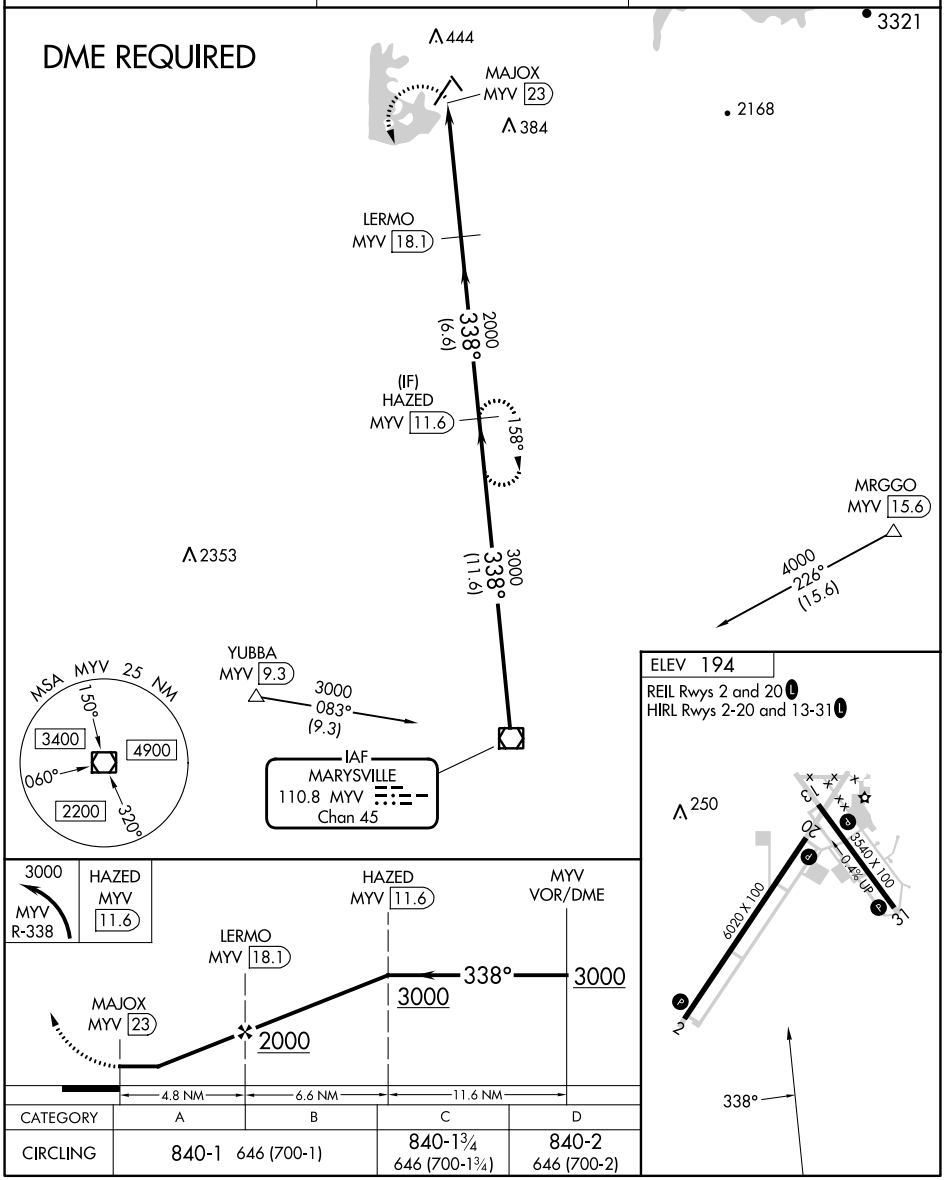

CATEGORY	A	B	C	D
CIRCLING	840-1 646 (700-1)		840-1¾ 646 (700-1¾)	840-2 646 (700-2)

SW-2, 16 MAY 2024 to 13 JUN 2024
SW-2, 16 MAY 2024 to 13 JUN 2024