| WAAS CH 48817 W02A | APP CRS 016° | Rwy ldg 5001 TDZE 580 Apt Elev 580 |
|---|---|---|

# RNAV (GPS) RWY 2
## HENRY COUNTY (PHT)

RNP APCH - GPS.

For uncompensated Baro-VNAV systems, LNAV/VNAV NA below -16°C or above 54°C.

MISSED APPROACH: Climb to 3000 direct CAGAK and hold.

| AWOS-3 | MEMPHIS CENTER | UNICOM |
|---|---|---|
| 118.825 | 134.65 316.15 | 123.0 (CTAF) |

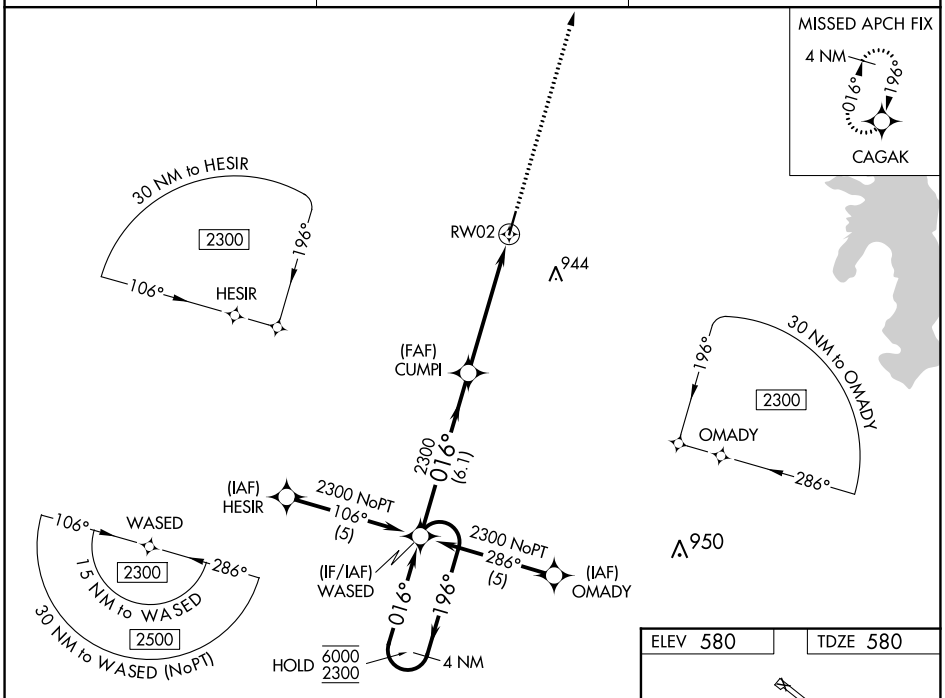


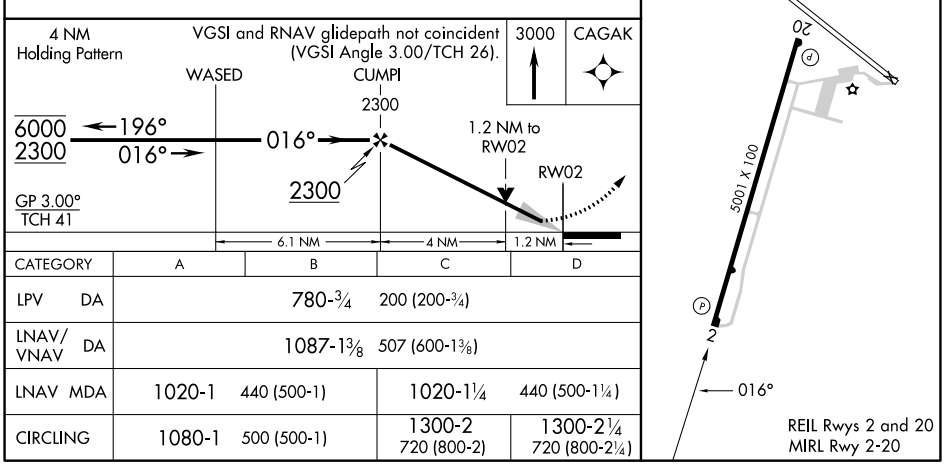


| CATEGORY | A | B | C | D |
|---|---|---|---|---|
| LPV DA | 780-¾ 200 (200-¾) | | | |
| LNAV/VNAV DA | 1087-1⅜ 507 (600-1⅜) | | | |
| LNAV MDA | 1020-1 440 (500-1) | | 1020-1¼ 440 (500-1¼) | |
| CIRCLING | 1080-1 500 (500-1) | | 1300-2 720 (800-2) | 1300-2¼ 720 (800-2¼) |

SE-1, 16 MAY 2024 to 13 JUN 2024

SE-1, 16 MAY 2024 to 13 JUN 2024