WAAS CH 57923 W23A	APP CRS 235°	Rwy ldg 3504 TDZE 1224 Apt Elev 1224

RNAV (GPS) RWY 23
GALION MUNI (GQQ)

T
A NA

Helicopter visibility reduction below ¾ SM NA. DME/DME RNP-0.3 NA. Use Mansfield altimeter setting. Circling Rwy 5 NA at night.

MISSED APPROACH: Climb to 2900 direct RICKO and hold.

CLEVELAND APP CON ★	CLNC DEL	UNICOM
124.2 360.65	126.8	122.8 (CTAF) L

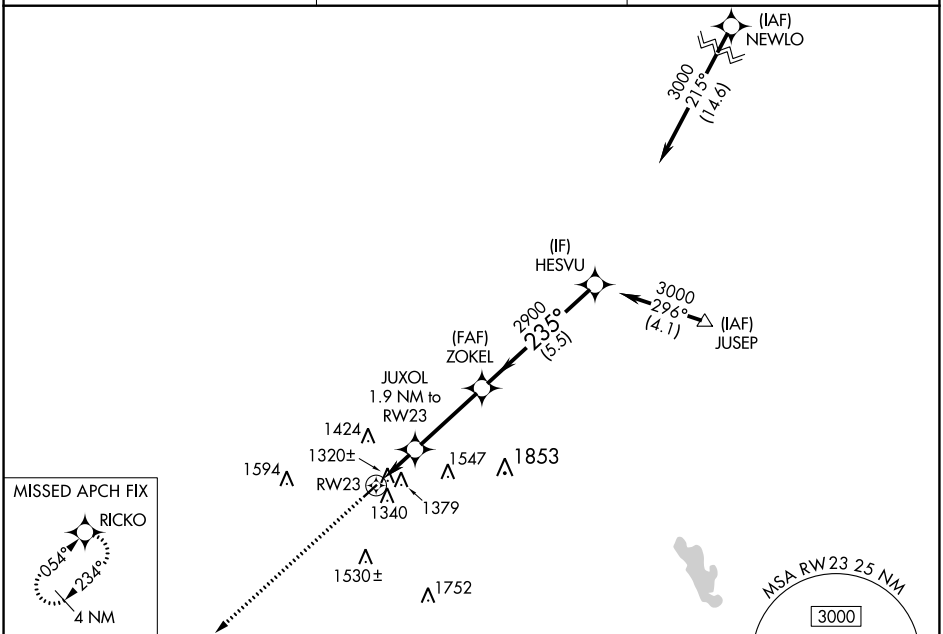

ELEV 1224 TDZE 1224

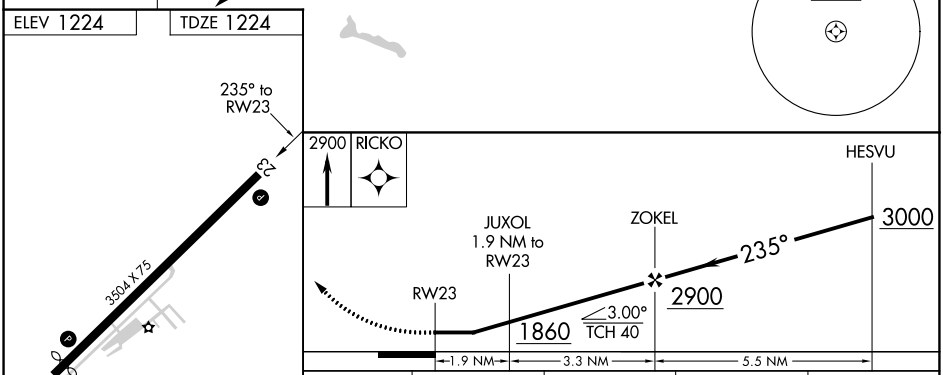

CATEGORY	A	B	C	D
LP MDA	1620-1 396 (400-1)		1620-1⅛ 396 (400-1⅛)	NA
LNAV MDA	1760-1 536 (600-1)		1760-1⅝ 536 (600-1⅝)	NA
CIRCLING	1800-1 576 (600-1)	1960-1 736 (800-1)	1960-2 736 (800-2)	NA

MIRL Rwy 5-23 L
REIL Rwys 5 and 23 L

EC-2, 16 MAY 2024 to 13 JUN 2024
EC-2, 16 MAY 2024 to 13 JUN 2024