LOC/DME I-AKN 110.3 Chan 40	APP CRS 301°	Rwy ldg 8501 TDZE 73 Apt Elev 73

LOC BC RWY 30
KING SALMON (AKN)(PAKN)

DME required.

MISSED APPROACH: Climb to 600 then climbing left turn to 3000 on heading 240° and AKN VORTAC R-210 to OLLER/ 15 DME and hold.

ATIS	ANCHORAGE CENTER	KING SALMON TOWER★	GND CON	UNICOM	CTAF
128.8	124.8 354.0	118.3 279.5	121.9	122.95	121.9 (L) 352.05

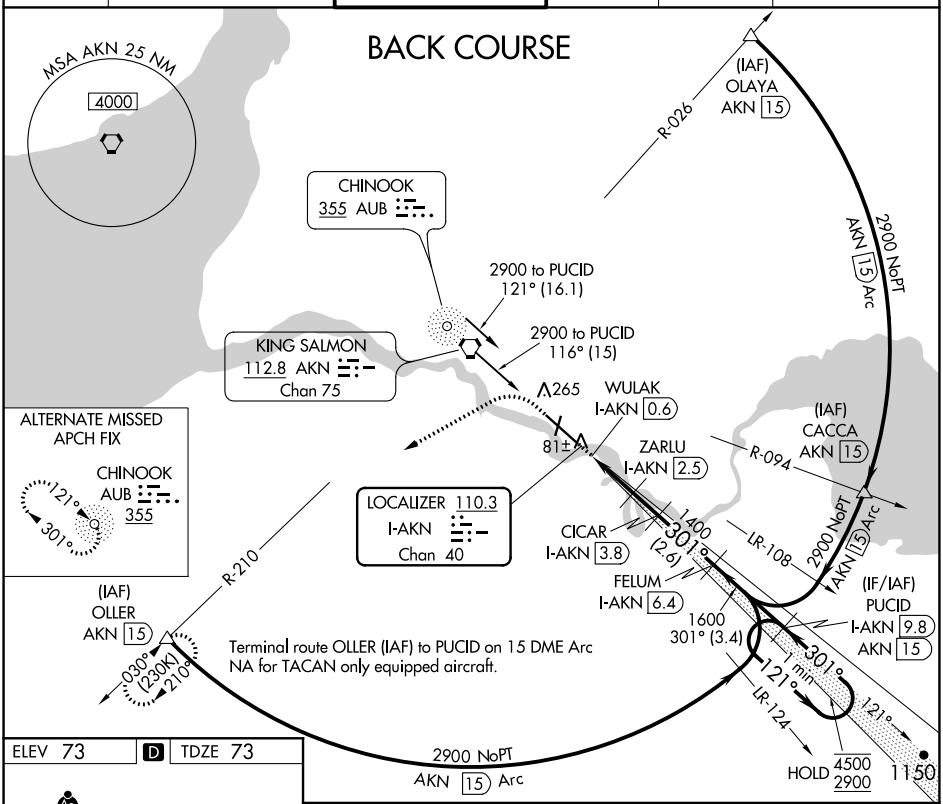

ELEV 73 | D | TDZE 73

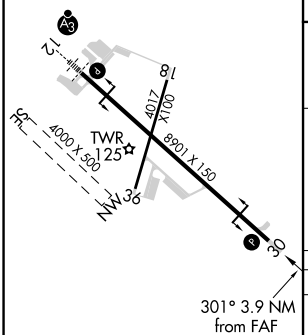

MIRL Rwy 18-36 (L)
HIRL Rwy 12-30 (L)

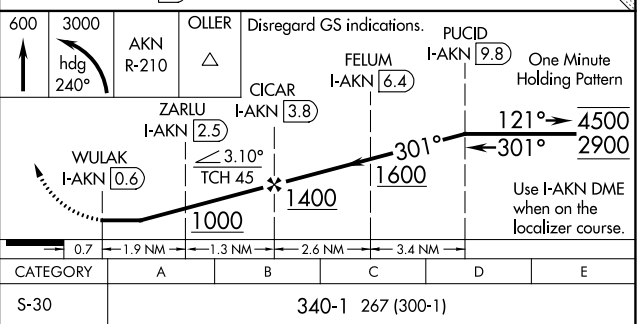

CATEGORY	A	B	C	D	E
S-30	340-1 267 (300-1)				
(C) CIRCLING	580-1 507 (600-1)		580-1½ 507 (600-1½)	900-2¾ 827 (900-2¾)	960-3 887 (900-3)

AK, 16 MAY 2024 to 11 JUL 2024
AK, 16 MAY 2024 to 11 JUL 2024