WAAS CH 97535 W28A	APP CRS 279°	Rwy ldg 7016 TDZE 616 Apt Elev 624

RNAV (GPS) RWY 28
CHERRY CAPITAL (TVC)

RNP APCH - GPS.

For uncompensated Baro-VNAV systems, LNAV/VNAV NA below -19°C or above 54°C. Baro-VNAV and VDP NA with Bellaire altimeter setting. When local altimeter setting not received, Bellaire altimeter setting: increase DA 51 feet and all MDA 60 feet. Increase LPV all Cats visibility ⅛ mile, LNAV/VNAV visibility all Cats ¼ mile and LNAV Cat B visibility ¼ mile and C/D visibilities ⅛ mile and Circling Cat B/C visibility ¼ mile. For inop MALSR, increase all LPV all Cats visibility to 1¼, LNAV Cats C/D visibility to 2 miles. For inop MALSR when using Bellaire altimeter setting, increase LPV all Cats visibility to 1½ mile, LNAV Cats C/D visibility to 2½ miles. #Missed approach requires minimum climb of 237 feet per NM to 2000.

MALSR

MISSED APPROACH: Climb to 3000 direct BEAAR and hold.

ATIS	MINNEAPOLIS CENTER	TRAVERSE CITY TOWER ★	GND CON	UNICOM
119.175	132.9 338.3	124.2(CTAF) L 348.6	121.8 348.6	122.95

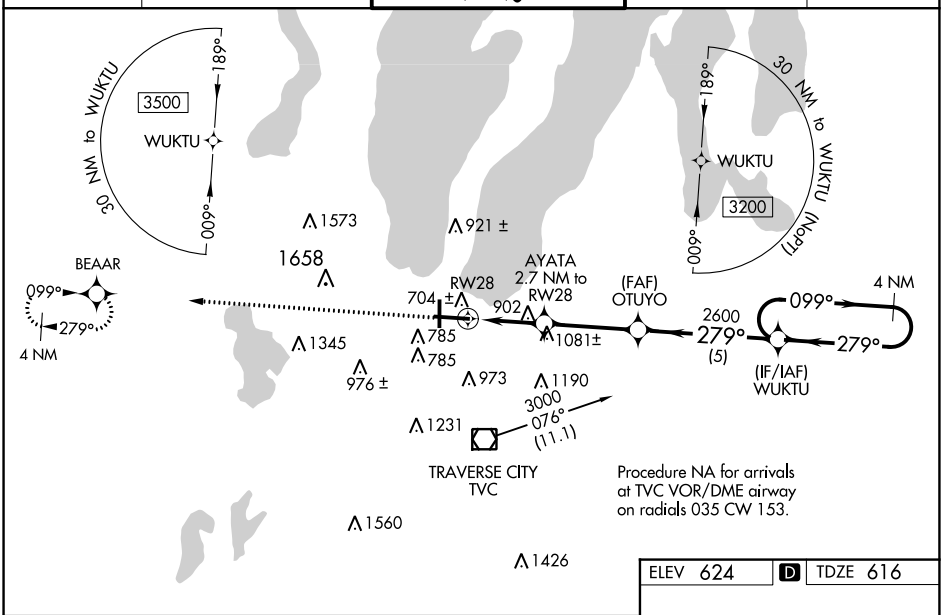

ELEV 624 D TDZE 616

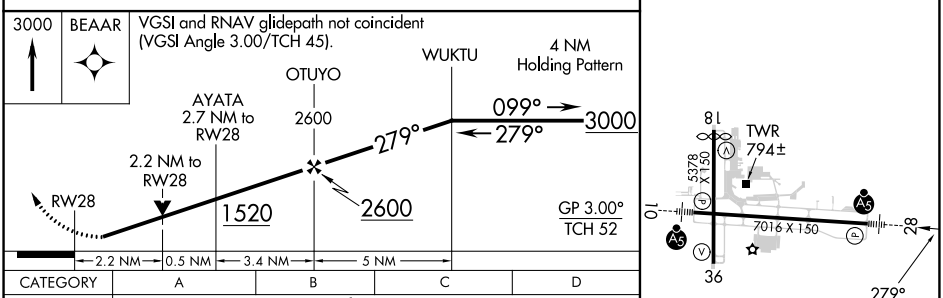

CATEGORY	A	B	C	D
LPV DA	# 816-½ 200 (200-½)			
LPV DA	963-⅞ 347 (400-⅞)			
LNAV/VNAV DA	1330-2 714 (800-2)			
LNAV MDA	1340-½ 724 (800-½)		1340-1⅝ 724 (800-1⅝)	
C CIRCLING	1340-1 716 (800-1)		1500-2½ 876 (900-2½)	1720-3 1096 (1100-3)

HIRL Rwy 10-28 L
MIRL Rwy 18-36 L
REIL Rwy 36 L

EC-1, 16 MAY 2024 to 13 JUN 2024
EC-1, 16 MAY 2024 to 13 JUN 2024