BOSSIER CITY, LOUISIANA

HI-TACAN Z RWY 15

TACAN BAD Chan 105	APCH CRS 158°	Rwy ldg 11,758 THRE 163 Arpt Elev 165	[USAF]	BARKSDALE AFB (KBAD)

* When ALS inop, increase CAT CDE vis to 1¾ miles.
** Circling not authorized W of Rwy.

ALSF-1

MISSED APPROACH: Climb to 3000 via BAD R-143 direct TOUEY and hold.

ATIS	SHREVEPORT APP CON	TOWER★	GND CON	ASR
307.025	320°-152° 123.75 360.725 153°-319° 119.9 335.55	128.25 278.3	121.8 253.5	

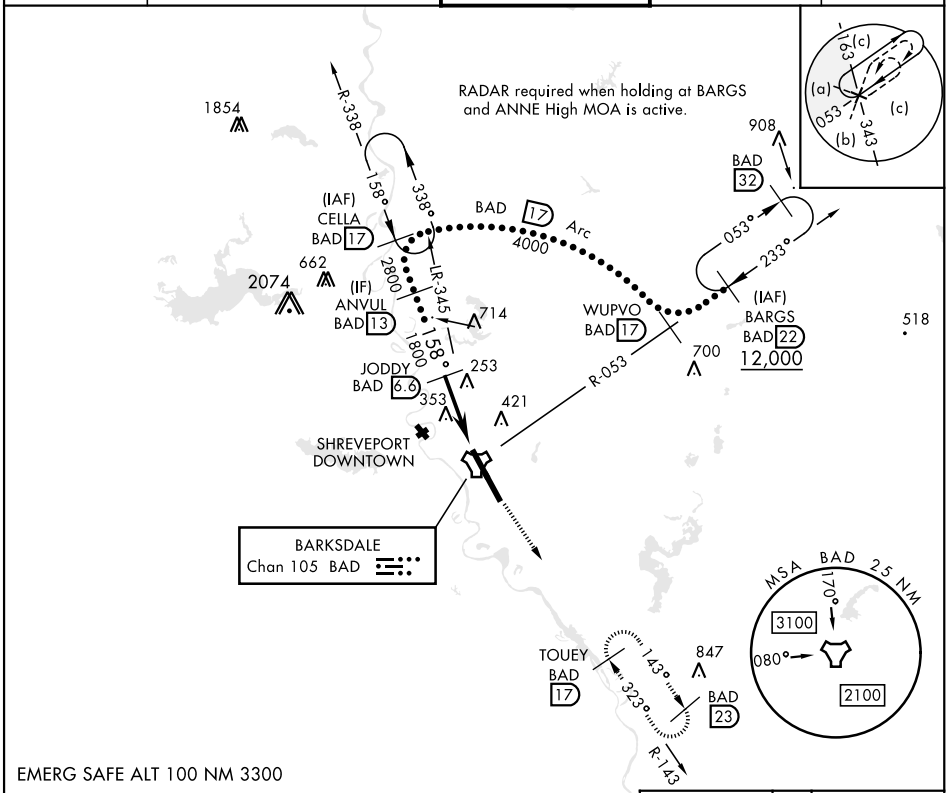

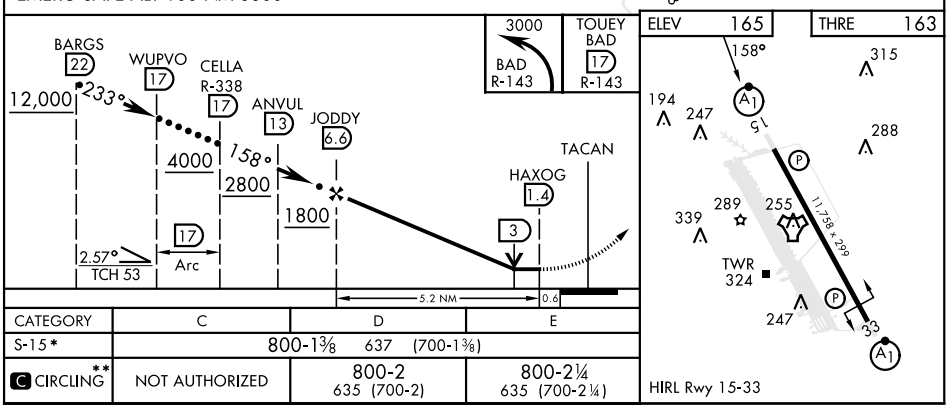

CATEGORY	C	D	E
S-15*	800-1⅜ 637 (700-1⅜)		
C CIRCLING**	NOT AUTHORIZED	800-2 635 (700-2)	800-2¼ 635 (700-2¼)

BOSSIER CITY, LOUISIANA 32°30′N-93°40′W BARKSDALE AFB (KBAD)

Amdt 8 25JUN15

HI-TACAN Z RWY 15

SC-4, 16 MAY 2024 to 13 JUN 2024